MAY 26, 1951

The Blood-Horse

A WEEKLY MAGAZINE DEVOTED TO THE TURF

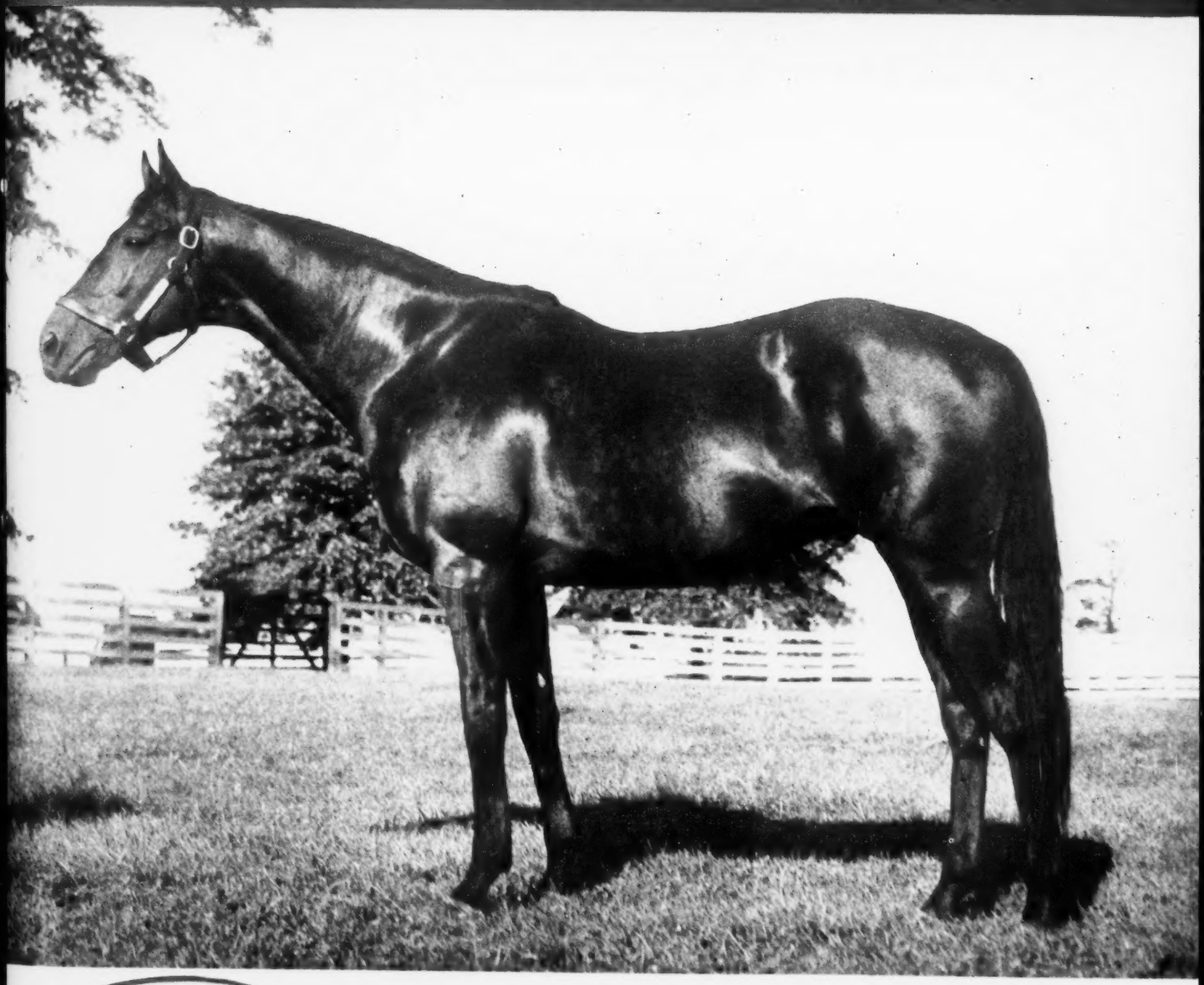

In This Issue

Notes on the Pedigree of Bold

(See Page 946)

By Jimminy *From Two Crops, a Preakness.*

20 Cents a Copy
$6.00 A YEAR

LEXINGTON, KENTUCKY, VOL. LXI NO. 21

Only colts for sale . . . the best looking, best bred colts to come from Claiborne Farm since 1935 . . . and we have sold Derby winners, Belmont winners, Champion 2-year-olds since that year.

Several reasons prompted Claiborne Farm to undertake this venture. First of all, we knew that to stay ahead we must use a ruthless system of culling our mares. At the same time, in order to make full use of our great new group of stallions we need mares to replace those that have gone by the boards. In other words we want to keep a great many of our best fillies—fillies from families proven to be of the best—for our broodmare band.

In the second place, this is an extraordinary group of yearling colts that we have to offer at the Keeneland Summer Sales. Our yearlings are from mares that have produced winners of $1,870,000.

Of this amount the dams of the colts have produced winners of $1,143,528. The dams of our 1951 colts with produce records have an average production earning of $71,470.

So the Claiborne consignment is all colts and all our colts are for the buyers—none retained or privately sold. We are sincere too in stating that these colts form the best consignment we have had since 1935—SEVENTEEN YEARS.

Claiborne
FARM

A. B. Hancock, Paris Ky., Phone 393

ANNOUNCEMENT
for Yearling Buyers
AT KEENELAND

CLAIBORNE
will sell
ONLY COLTS
at Keeneland Sales
this year

Claiborne's Colts

are by: COUNT FLEET, *PRINCEQUILLO, JET PILOT, *BLENHEIM II, SOME CHANCE, ME-NOW, BULL LEA, FIGHTING FOX, APACHE, ALSAB, JOHNSTOWN, and ETERNAL BULL.

They are out of the dams of the winners of the Kentucky Derby, Pimlico Futurity, National Stallion S., Widener H., Debutante S., Gazelle S., New England Oaks, Everglades H., Princess Pat S., Yankee H., Correction H., Spaulding Lowe Jenkins S., Autumn Day S., Mary Dyer S., and Test S.

Because of the mixed up copy in last week's advertisement this ad is being re-run as originally intended.

A view of one of the big roomy barns at Jonabell

RAISED TO RACE

Jonabell Stables is proud of the record its Saratoga yearlings have made. It feels that its contribution to the Saratoga record has been a major one. Jonabell also feels that it is well on the way to prove its breeding program.

This program—a program which has produced the only 2-year-old champion (Battlefield) to be sold at auction as a yearling in the past four years, plus the stakes winner Halter, Pigeon's Pride, Hull Down, Gallies Pride, and 15 winners from 16 sold yearlings (the other placed)—is based on a definition of "bred right."

To us "bred right" means that the individuality, conformation and bloodlines of the stallion and mare are complimentary to each other. We know our own mares and have figured their capabilities when bred to different type stallions. We pick and choose the stallions with care—we do not buy seasons to fashionable stallions wholesale and then fit them to our mares. It has happened, however, that the not-so-popular sales stallions have gained a greater following as result of the accomplishments of the yearlings we have sold by them—have won places high up on the sire lists.

Our arrow has not been spent by the first two crops. Of the 7 yearlings we sold last year two have started twice, and both have won their two starts.

Two years ago we keynoted our yearling advertising with the slogan "Raised to Race"—these horses have raced and won.

Jonabell Stables Will Sell Its 4th Crop of Yearlings at Saratoga

JONABELL STABLES

JOHN A. BELL III
Winchester Pike
Lexington, Ky.

THE LEADERS

	Starts	1st	2nd	3rd	Amount
Citation, 1945	41	29	9	2	$939,460
●Stymie, 1941	131	35	33	28	918,485
●Armed, 1941	81	41	20	10	817,475
●Assault, 1943	42	18	6	7	675,470
●Whirlaway, 1938	60	32	15	9	561,161
On Trust, 1944	84	21	19	14	551,870
Ponder, 1946	41	14	7	4	541,275
†Gallorette, 1942	72	27	20	13	445,535
●Seabiscuit, 1933	89	33	15	13	437,730
Coaltown, 1945	36	23	6	3	415,675
Phalanx, 1944	41	13	7	10	409,235
†*Beaucitch*, 1945	45	18	8	11	405,655
First Fiddle, 1939	95	23	24	20	398,610
†*Honeymoon*, 1943	78	20	14	9	387,760
My Request, 1945	52	22	7	9	385,495
Your Host, 1947	23	13	5	2	384,795
Better Self, 1945	50	16	7	6	383,925
●Sun Beau, 1925	74	33	12	10	376,744
Pavot, 1942	32	14	6	2	373,365
Olympia, 1946	41	15	12	4	365,632
Donor, 1941	63	20	9	5	364,685
Hill Prince, 1947	22	14	3	3	360,490
*Noor, 1945	18	8	5	3	356,940
Solidarity, 1945	52	11	18	10	356,435
Alsab, 1939	51	25	11	5	350,015
Fervent, 1944	44	17	8	4	347,135
Capot, 1946	28	12	4	7	345,260
Equipoise, 1928	51	29	10	4	338,610
Challedon, 1936	41	20	7	6	334,660
†Busher, 1942	21	15	3	1	334,035
Moonrush, 1946	48	13	9	4	333,280
●Gallant Fox, 1927	17	11	3	2	328,165
Vulcan's Forge, 1945	49	9	11	6	324,240
Shut Out, 1939	40	16	6	4	317,507
Polynesian, 1942	58	27	10	10	310,410
Faultless, 1944	46	13	5	6	304,945
●Zev, 1920	43	23	8	5	303,039
Mate, 1928	75	20	14	19	301,810
Double Jay, 1944	48	17	9	9	299,005
Rippey, 1943	66	16	14	12	298,115
†*But Why Not*, 1944	46	12	7	5	295,155
Lucky Draw, 1941	36	16	6	4	287,790
Buzfuz, 1942	137	33	34	21	282,315
With Pleasure, 1943	52	15	15	5	280,560
†Top Flight, 1929	16	12	0	0	275,900
War Admiral, 1934	26	21	3	1	273,240
Blue Larkspur, 1926	16	10	3	1	272,070
Ace Admiral, 1945	39	13	6	5	270,815
*Talon, 1942	21	7	6	4	270,575
Autocrat, 1941	122	16	24	25	265,852

Racing through May 19 included.

†Filly. Italic type indicates horses whose racing careers are not yet finished.

●Horses which have headed the list.

NOTE: *Phar Lap is omitted from this list as he won most of his total in Australia. One of the horses listed above raced in England after racing in America, and his English record is shown below:

Horse (Age)	Starts	1st	2nd	3rd	Amount
Mate (6)	10	1	2	2	£790

In Argentina, *Talon won six races and 74,000 pesos ($17,784).

In Ireland, *Noor won four races and £6,699.

MONMOUTH Park

A Great Name in American Racing . . .

1951 RACING DATES

JUNE 16 THRU AUG. 8

ENTRIES CLOSE FRIDAY, JUNE 1, 1951

STAKES SCHEDULE

Sat., June 16	THE SALVATOR MILE *Three-Year-Olds and Upward, One Mile*	$10,000 added
Sat., June 23	THE SELECT HANDICAP *Three-Year-Olds, Six Furlongs*	$10,000 added
Wed., June 27	THE REGRET HANDICAP *Fillies and Mares, Three-Year-Olds and Upward, Six Furlongs*	$10,000 added
Sat., June 30	THE LONG BRANCH HANDICAP *Three-Year-Olds and Upward, One Mile and a Sixteenth*	$10,000 added
Wed., July 4	THE COLLEEN STAKES *Fillies, Two-Year-Olds, Five and a Half Furlongs*	$10,000 added
Sat., July 7	THE RUMSON HANDICAP *Three-Year-Olds and Upward, Six Furlongs*	$10,000 added
Wed., July 11	THE NEW JERSEY FUTURITY *Two-Year-Olds (Jersey Foaled), Five and a Half Furlongs*	$10,000 added
Sat., July 14	THE MOLLY PITCHER HANDICAP *Fillies and Mares, Three-Year-Olds and Upward, 1 1/16 Miles*	$15,000 added
Wed., July 18	THE OMNIBUS HANDICAP *Three-Year-Olds and Upward, One Mile and a Furlong*	$15,000 added
Sat., July 21	THE LAMPLIGHTER HANDICAP *Three-Year-Olds, One Mile and a Sixteenth*	$15,000 added
Wed., July 25	THE MONMOUTH OAKS *Fillies, Three-Year-Olds, One Mile and a Sixteenth*	$15,000 added
Sat., July 28	THE MONMOUTH HANDICAP *Three-Year-Olds and Upward, One Mile and a Quarter*	$25,000 added
Wed., Aug. 1	THE SAPLING STAKES *Two-Year-Olds, Six Furlongs*	$10,000 added
Sat., Aug. 4	THE CHOICE STAKES *Three-Year-Olds, One Mile and a Quarter*	$25,000 added
Wed., Aug. 8	THE OCEANPORT HANDICAP *Three-Year-Olds and Upward, Six Furlongs*	$10,000 added

Address all communications to

MONMOUTH PARK JOCKEY CLUB

OCEANPORT, N. J. (Tel.: Long Branch 6-5100)

Amory L. Haskell, *President*

Edward J. Brennan, *General Manager* John Turner Jr., *Racing Secretary*

By Jimminy—

Sire of the Preakness Winner

—BOLD

*By Jimminy, br. h., 1941, by *Pharamond II—Buginarug, by Blue Larkspur*

BOLD, seven lengths winner of the 75th running of the Preakness Stakes at Pimlico, is from the second crop sired by By Jimminy, the leading 3-year-old money-winning colt of 1944. Bold led all the way to win in 1:56 2/5, the second fastest time the Preakness had ever been run. By Jimminy is also sire of the 1951 2-year-olds Jimminy Jam and Springbuck.

Applications for By Jimminy's 1952 book are now being received.

By Jimminy is the property of Brookmeade Farm

All inquiries to

HARRY B. SCOTT, JR.

SHANDON FARM

Russell Cave Pike, Lexington, Ky.

REMINDERS

1951 May 1951

Sun.	Mon.	Tue.	Wed.	Thu.	Fri.	Sat.
		1	2	3	4	5
6	7	8	9	10	11	12
13	14	15	16	17	18	19
20	21	22	23	24	25	26
27	28	29	30	31		

PAYMENTS DUE

June 1 Monmouth Park: New Jersey Futurity, $50.

STAKES CLOSINGS

June 1 Monmouth Park: Salvator Mile, Select H., Regret H., Long Branch H., Colleen S., Rumson H., New Jersey Futurity, Molly Pitcher H., Omnibus H., Lamplighter H., Monmouth Oaks, Monmouth H., Sapling S., Choice S., Oceanport H.
Centennial Pk: Colorado Breeders S., $10.

STAKES

May 26 Garden State Park: Rancocas S., $15,000a, 2yo f, 5f.
Belmont Park: Withers S., $25,000a, 3yo, 1m.
Hollywood Park: Hollywood Lassie S., $20,000a, 2yo f, 5½f.
Pimlico: Havre de Grace Breeders' S., $5,000a, 2yo c and f, 4½f.
Lincoln Fields: Joliet S., $10,000a, 2yo c and g, 5f.
Suffolk Downs: Puritan H., $5,000a, 3yo up, 1m 70y.

May 27 Hipodromo de las Americas: Clasico Anahuac, 20,000 pesos a, 2yo, 5f.

May 28 Belmont Park: Belmont National Maiden Hurdle, $5,000a, 3yo up, 1¾m.

May 29 Garden State Park: New Jersey Stallion S., $10,000a, 2yo, 5f.
Delaware Park: Wilmington H., $10,000a, 3yo up, 6f.

May 30 Belmont Park: Suburban H., $50,000a, 3yo up, 1¼m.
Hollywood Park: Argonaut H., $25,000a, 3yo up, 1 1/16m.
Garden State Park: Jersey H., $30,000a, 3yo, 1¼m.
Lincoln Fields: Peabody Memorial, $25,000a, 3yo, 1⅛m.
Delaware Park: Christiana S., $10,000a, 2yo c and g, 5f.
Suffolk Downs: Tomasello Mem. H., $7,500a, 3yo up, 1⅛m.

May 31 Belmont Park: Belmont Spring Maiden Stp., $5,000a, 4yo up, abt. 2m.

June 2 Belmont Park: Coaching Club American Oaks, $50,000a, 3yo f., 1⅜m.
Hollywood Park: Hollywood Oaks, $25,000a, 3yo f., 1 1/16m.
Lincoln Fields: E. J. Fleming Mem., $10,000a, 3yo up, 6½f.
Suffolk Downs: Bay State Kindergarten S., $5,000a, 2yo, 5f.
Delaware Park: Brandywine H., $10,000a, 3yo up, 1 1/16m.

June 3 Hipodromo de las Americas: Clasico Copa de Oro, 15,000 pesos a, 3yo up, 1½m.

June 4 Belmont Park: National Stallion S., $10,000a, 2yo f., 5f.

June 6 Belmont Park: Roseben H., $10,000a, 3yo up, 6f.

June 7 Belmont Park: Corinthian Stp. H., $7,500a, 4yo up, abt. 2m.

June 9 Belmont Park: Peter Pan H., $20,000a, 3yo, 1⅛m.
Hollywood Park: Cinema H., $25,000a, 3yo, 1 1/16m.
Lincoln Fields: Miss America S., $10,000a, 2yo f., 5f.
Suffolk Downs: Constitution H., $5,000a, 3yo, 1 1/16m.
Delaware Park: Sussex H., $25,000a, 3yo up, 1¼m.

MISCELLANEOUS

May 26 Hunt Meet, Louisville, Ky.
Pimlico closes.
Woodbine Park closes.

May 28 Woodbine Park opens, 7 days, closing June 4.

May 29 Delaware Park opens, 32 days, closing July 4.

May 30 Beulah Park closes.
River Downs opens, 43 days, closing July 21.
Garden State Park closes.
English Derby, Epsom.

June 1 English Oaks, Epsom.

June 2 Ascot Park opens, 43 days, closing July 21.

June 4 Woodbine Park closes.
Chinook Jockey Club closes.

June 8 Thorncliffe Park opens, 14 days, closing June 23.

June 9 Hunt meet, St. Louis, Mo.

THE "SIGN" FOR MAY

25-26 ♎ Legs 29-31 ♈ Head
27-28 ♓ Feet

The Blood-Horse

A Weekly Magazine Devoted to the Turf

Subscription Rates: United States and possessions and countries in Pan-American Postal Union, $6 a year; Canada, $7; other countries, $9. All subscriptions payable in advance.

Changes in Address: Must reach the Blood-Horse office one week before publication date.

Advertising Rates: Complete rate card on application. Advertising copy deadline is Friday of the week preceding week of publication.

Address Communications to: THE BLOOD-HORSE, P. O. Box 1520, Lexington, Ky. Office, 216 East High Street. Telephone: 2-4920.

Entered as second-class matter June 30, 1928, at Post Office at Lexington, Ky., under Act of March 3, 1879.

Welsh Printing Co.

Acknowledgement. Statistics and results of North American racing, as given in THE BLOOD-HORSE, are based upon the copyrighted charts and tabulations of *Daily Racing Form* and *American Racing Manual*, published by Triangle Publications, Inc.

THE BLOOD-HORSE is published by the American Thoroughbred Breeders Association.

JOHN HAY WHITNEY, president; ALFRED VANDERBILT, vice-president; L. A. BEARD, sec.-treas.; J. A. ESTES, research director.

Trustees: Carleton F. Burke, L. L. Haggin II, Hal Price Headley, Robert J. Kleberg, Jr., Ogden Phipps, George D. Widener, John Hay Whitney, Alfred Vanderbilt, L. A. Beard.

STAFF: *Editorial*—Alex Bower, managing editor; J. A. Estes, contributing editor; Mary P. Brandon, Joan Maguire, Betty Compton. *Advertising*—William B. Worth, manager; Freda Stapleton. *Business*—Dan M. Bowmar, manager; Helen Johns, Helen J. Abbott, Gertrude L. Kieren. *Circulation*—Dorothy Sutherland, manager; Joan Cummins. *Research and Cataloguing*—Frances M. Kane, Ruth V. Hagyard, Mary W. Cassell, Louise S. Wieman. *Current Statistics*—Sarah A. Witt, Bettye J. Adams. *Photographer*—J. C. Meadors.

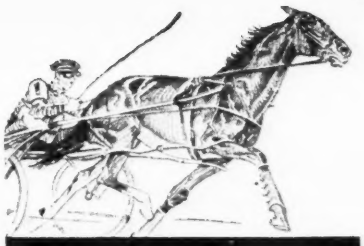

After hard workouts cool out quickly, easily, with Absorbine

● Absorbine wash is a wonderful help in proper cooling out. It acts as a brace, cuts sweat fast and tends to prevent chilling. Use only 2 ounces of Absorbine in a quart of water.

Absorbine is not a "cure-all," but is helpful in relieving fresh bog spavin, windgall, collar gall and similar congestive troubles. It won't blister or remove hair. Used by many leading veterinarians for over 50 years. $2.50 buys a LONG-LASTING BOTTLE at all druggists.

Earl Glascock, handler, of Middleburg, Va., says: "I've found Absorbine a great help. For years I've used it after hard workouts. It helps relieve bruises, puffs, and strains."

W. F. Young, Inc., Springfield, Mass.
The approved liniment of the U.S. Polo Assn.

EFFECTIVE
EASY TO USE
SAFE
WORMS-AWAY
ECONOMICAL
PALATABLE

FIVE POINTS OF WORMS-AWAY
Point No. 5:

Easy to Use

It is easy to use this feed mix for the destruction and elimination of strongyles (bloodworms). A feed spoon is enclosed in each order of Worms-Away. This spoon measures the amount for one dose. Mix Worms-Away in the feed once a day and that's all. No twitches, no syringes, no forcing horses to swallow. They voluntarily eat it.

Made from formula first described in an article by Dr. W. W. Dimock. Price $1.50 per pound, F. O. B. Lexington, Ky., which is approximately 3 cents a dose. Full directions on every package. Send orders to

Lexington Strongyle Co.
P. O. Box 427, Lexington, Ky.

Menow

MENOW, b.h., 1935	*Pharamond II	Phalaris
		Selene
	Alcibiades	Supremus
		*Regal Roman

Menow is continuing his parade of stakes performers in 1951—performance for which his get have built up a reputation during the past nine years. His four-year-olds this year so far include Why Not Now (Southern Maryland H.), his 3-year-olds include Jumbo (Swift S., ⅞ m. in 1:22⅖, beating Battlefield, each at 126 lbs.), Ruhe (Blue Grass Stakes, Arkansas Derby, 3rd in Kentucky Derby), Gray Matter (Everglades H.), Jumbo (2nd Experimental H.), and the 2-year-old Papoose (2nd in Rosedale and Fashion S.).

Through 1950 Menow had sired winners of $2,594,208, including 1949's Horse of the Year CAPOT, Askmenow (American Derby), Trymenow, Vienna, Letmenow, Voit, etc.

Menow has sired 22 stakes winners . . . just about one out of every five winners by Menow is a stakes winner. And about one out of every three winners by Menow has won or placed in stakes.

1952 Fee $2,000 Return

BOOK FULL

BEAUMONT FARM

Stallions

FOR 1952 SEASON

REVOKED is one of Blue Larkspur's best racing sons and from the start he has made as a sire, appears to be the one to carry on this successful male line. From Revoked's first crop (2-year-olds of 1950) have come 13 starters, seven winners, and five to place, including the stakes winners Nullify and Remove.

From Revoked's second crop have already come two stakes winning 2-year-olds of 1951, Recover and Blue Revoke, plus the winners Remiss and Redingote.

As a race horse Revoked was one of the best 2-year-olds of 1945. He won three of his six starts, including the Washington Park Futurity, never finished worse than third, and was only beaten when carrying top weight.

Revoked

REVOKED, br., 1943	Blue Larkspur	Black Servant
		Blossom Time
	Gala Belle	*Sir Gallahad III
		Bel Tempo

(Property of Arnold Hanger and Hal Price Headley)

1952 Fee $1,000 Return

BOOK FULL

*Rico Monte

*RICO MONTE, b., 1942	St. Patrick	Congreve
		Celia
	Rica Patria	Rico
		La Patria

(Property of Dr. Eslie Asbury and Hal Price Headley)

*RICO MONTE has begun making his mark as a sire although his oldest produce are yearlings in 1951. Horsemen in Kentucky are loud in their praises of his yearlings and of his current crop of foals.

This great Argentine-bred horse completed his racing career in New York with four consecutive stakes triumphs: Whitney, Saratoga, Manhattan, and New York Handicaps. At the end of the season he was given 129 lbs. for the Gallant Fox Handicap, 5 lbs. above Assault, Stymie, *Talon. Rico Monte had won $206,540.

*Rico Monte offers an outcross of the most successful bloodlines in Argentina for American mares. His male line is that of Congreve, one of the greatest sires in the history of the breed in South America. His grandam is La Patria, one of the great mares of her generation in Argentina.

1952 Fee $1,000 Return

BOOK FULL

Pinebloom

PINEBLOOM, ch., 1945	Menow	*Pharamond II
		Alcibiades
	Sirenian	*Blue Pete
		*Alphee

PINEBLOOM, shortly after winning his first start as a 2-year-old at Keeneland, easily in fast time, developed influenza which left his wind affected. What limited racing he did after that included a second in the Arlington Park Futurity; a third to Tre Vit and Coaltown in the Great Western Handicap in 1:09⅕, and three quarters in 1:10, the present track record at Hawthorne. He is a full brother to Letmenow, a winner of $131,535 including the Keeneland Special, Grayson Stakes, Miss America Handicap, also placed in 16 stakes; Forgetmenow, a good winner and placed in stakes; and a half brother to Star Back, winner of 22 races and $41,250.

Pinebloom is a grand individual and until he received a wind affliction his owner thought he was one of the most promising horses he had ever seen. Pinebloom has had a full book for the first two years he has been at stud.

Free for approved stakes winners or dams of stakes winners.

BEAUMONT FARM

(HAL PRICE HEADLEY)

R. R. 2, Harrodsburg Pike

Lexington, Ky., Ph. 2-0222

WHAT RETURN MEANS AT BEAUMONT

Return privilege is allowed only for the year 1953 if the mare does not have a live foal, from service in 1952 that can stand up alone and nurse. Should the stallion be sold, die, or be unfit for service in 1953, money will be refunded.

SIDELIGHTS, by Joe H. Palmer

Mr. Burch and an Old Friend; Pimlico's Projected Comforts

BALTIMORE

It is recognized that one way to win horse races is to have the right trainer. But it isn't always obvious that peculiar qualifications are necessary. If anyone except Preston Burch had been training for Brookmeade, there might not have been any Bold to win the Preakness. It was noted, in Oscar Otis's column in *Daily Racing Form* and perhaps elsewhere, that Bold's dam, Little Rebel, was sold by Walter Chrysler because she could not be got in foal, and was bought by Brookmeade because the farm veterinarian, Dr. Humphrey, thought she *could* be got in foal.

Mr. Burch naturally checked her pedigree, and found that she ran back to *Red Cross IV. This might have been the deciding factor, because this was to come upon an old acquaintance. Mr. Burch had gone over to France to train for Ernest La Montagne, and had switched over to handling the horses John Sanford had in France. In the course of this he bought *Red Cross IV, for approximately $25,000, then the highest price a yearling filly had ever brought in that country. The war made it impossible to race her, and she was later imported, as was her first foal, *Humanity, dam of the fine race mare and producer, Sweetheart.

For the rest, there was not much to the Preakness except Bold. Repetoire ran well as far as he could go, which is something less than a mile and three-sixteenths, and I should hazard that he will not be sent out at any such distance again, unless he catches an unreasonably weak field. But a point can be made for him. He won his first four races this year, all stakes, and he got his head in front in both the Derby and the Preakness. In the latter case it does not show in the charts, because it was between calls, but he headed Bold briefly on the back stretch. What this seems to add up to is that Repetoire, though he can't spell his own name, is a thoroughly genuine horse, as far as he can go. There's not much else around except Bold (three firsts, three seconds, one by disqualification from first place, from six starts) which has shown as much consistency.

FUTURE. On exhibit under the grandstand at Pimlico is a scale model of the plant the Maryland Jockey Club hopes to build when materials are again available. It looks as little like the present Pimlico as it is possible to imagine, and in fact not much like any track in the East, though some features of Garden State Park have been incorporated in it. Hollywood Park is the main inspiration, and a very good thing, too. As far as can be judged from a model, it should be a very comfortable plant, with high visibility from almost every point. It will have 7,000 seats in the grandstand, and 3,000 in the club house, which is an increase of nearly 3,000 over Pimlico's present seating capacity. The concrete apron in front is designed to hold 15,750 persons, or horseplayers, allowing five square feet to each one. This means that at least 20,000 can be wedged into the space on big days. The average attendance at Pimlico, over a period of years, is about 12,000, so there isn't much danger of overcrowding, except perhaps on Preakness Day. Even then, there's the infield.

There will be a considerable contrast between old and new, for the present "old" clubhouse will be retained as it is now, and in fact there would be insurrection among Maryland's racing people if it were touched.

OFFSET. As far as I can see, New York is going to be some $1,000 loser on its governance this season. New York City recently removed five persons drawing a total of about $21,000 annually for watching the totalisator. One of them was rather angry about it: said on one occasion they had saved the city $80. This is rather doubtful, but at all events these five have to be feather-bedded somewhere else.

To offset this city economy, the State of New York has approximated $25,000 for the education of the Wicks committee, which as you possibly know, is to study racing this year. Senator Wicks has apparently resolved to see that this money is well spent, by putting on his committee men who do not know anything at all about racing, so anything they learn will be clear gain.

As originally understood, the function of this committee was to study the State racing law, part of which had been held unconstitutional, with a view to recommending a better one. But this seems to have been broadened, and now the committee makes like it is going to "investigate racing," whatever that is. From the sidelines, it seems as if the committee doesn't quite know what it is going to do, but it will begin to study at Belmont Park. You'd think it would begin by studying the racing laws in other states, notably Delaware, which has a more or less model law.

It was a bright note that the committee has decided not to have its hearings televised. You'll realize, I suppose, that the $25,000 wouldn't buy a day's time on television, and certainly no network in its right mind would handle this for news value. To get Kefauver's audience, you have to have Kefauver's material, and you can imagine how many housewives would let the roast burn watching Senator Wicks asking Marshall Cassidy if he thinks it's right for The Jockey Club to grant owners' and trainers' licenses.

QUOTES. It is the fashion of race tracks to provide racing writers, who ordinarily are rushing a deadline and have no time to go a-questing for news, with quotes from the riders after important races, and it has been observed that these are sometimes in more formal language than is often heard in the jockey room. After the Preakness Dave Woods, public relations director at Pimlico, caught Arcaro as he was stepping off the scales, and asked him what he had to say about the race.

"What's the matter?" said Master Edward. "Haven't you thought of anything yet?"

He was subsequently quoted as saying Bold was the best of the 3-year-olds, and the Pimlico track was in the best shape he'd ever seen it.

In justice it should be reported that this incident was related by Mr. Woods himself, who thought it was funny.

The Blood-Horse
A WEEKLY MAGAZINE DEVOTED TO THE TURF

INDEX

Foals of 1951		961
Leading Money Winners		941
Newcomers		958
Obituary		960
Pedigree Points	J. A. Estes	946
Sires of Broodmares		951
Sidelights	Joe H. Palmer	945
Stakes and Horses		948
Stud News		951
Things and People		960

ILLUSTRATIONS: Cover—Marshall Hawkins, Belmont Park and Bert Morgan—955, Allen F. Brewer Jr.—947. For credit on Preakness photos, see page 950.

PEDIGREE POINTS, by J. A. Estes

THE PEDIGREE OF BOLD

More "American" Than Average of Our Good Horses

The pedigree of the Preakness Stakes winner has very little in common with that of the Kentucky Derby winner Count Turf. Except that each has a cross of Polymelus in the fourth generation of ancestors, there is no other common ancestor in the first four generations. Count Turf runs rather quickly to European stock, whereas Bold combines all the strains which have come to be known as "American."

The special emphasis in Bold's more remote ancestry is on the various strains of Domino, on the top side through Black Servant and his sire Black Toney (by Peter Pan, by Commando, by Domino) and on the bottom side through Disguise (by Domino), Curiosity (out of Pink Domino, by Domino), and Ultimus (by Commando).

Not many pedigrees of classic winners will be found so strongly American. Except for the grandsire, the very successful *Pharamond II, there is only one other imported ancestor in the first four generations. This is the excellent broodmare *Humanity, by *Voter out of *Red Cross IV, by Macdonald II, which stands at the foot of the mirror-image pedigree presented below.

*Humanity, from which Brownell Combs bred the stakes winners Sweetheart and Tuskegee, was a rather remarkable mare. Imported in 1917 as a yearling and never raced, she was first bred as a 2-year-old and in 1920 produced Sweetheart, a high-class mare which Mr. Combs sold to the late F. Wallis Armstrong while she was carrying Warrior Lass, her first foal, second dam of Bold. *Humanity had 17 foals by 15 different sires, and 14 of them were winners, including the last five.

Sweetheart, whose price was $35,000, was frequently described by Mr. Armstrong as "the cheapest mare I ever bought." Among her nine living foals were only three colts, all by *Teddy. Two of these raced as geldings, the good winner Enthrall and the stakes winner Teddy Haslam. The one which remained entire was Case Ace, one of the best of his year (he was foaled in 1934) and later very successful as a sire. The fillies produced by Sweetheart included no winners of distinction, but they have been excellent producers, especially the first two, Warrior Lass and Appeal.

Best of the produce of Warrior Lass were the stakes winner Knickerbocker (by *Teddy), the good-class Strong Arm (by High Quest), and the mare Marching Home, winner of 13 races and later a distinguished producer. Marching Home's son Bounding Home won the Belmont Stakes of 1944, beating the Kentucky Derby winner Pensive—which may or may not have established a pattern for 1951.

Bold is the second foal and first starter from his dam, Little Rebel, which won one of her eight starts as a 2-year-old in 1941, her only year in competition. In this case it was very definitely the pedigree, rather than any special show of merit on the race track, which recommended Little Rebel as a broodmare. Most of the other mares in the pedigree, if they raced at all, showed very good class. This includes Buginarug, dam of By Jimminy; she was

BOLD, br. c., 1948

- By Jimminy
  - *Pharamond II
    - Phalaris
      - Polymelus
      - Bromus
    - Selene
      - Chaucer
      - Serenissima
  - Buginarug
    - Blue Larkspur
      - Black Servant
      - Blossom Time
    - Breakfast Bell
      - Black Toney
      - Batter Cake
- Little Rebel
  - John P. Grier
    - Whisk Broom II
      - Broomstick
      - Audience
    - Wonder
      - Disguise
      - Curiosity
  - Warrior Lass
    - Man o' War
      - Fair Play
      - Mahubah
    - Sweetheart
      - Ultimus
      - *Humanity

a fast filly, winning three of her six starts at three and finishing third in the others. Besides By Jimminy, she is also the dam of Bless Me, a good stakes winner.

The only mare in the four-cross pedigree which raced without winning is Curiosity, the granddam of John P. Grier. But her worth was plain. By *Voter out of Pink Domino (dam of Sweep), she ran only three times. She was narrowly beaten in her first start, against maiden fillies at Brighton Beach; finished third and was disqualified in the Spinaway Stakes; and was unplaced in the Great Filly Stakes.

Little Rebel was bred for several years at Walter P. Chrysler's North Wales Stud in Virginia without producing a foal. She was then put on the market and bought by Mrs. Isabel Dodge Sloane's Brookmeade Stable stud, which succeeded in getting her to produce three foals in three successive years, Bold being the middle one. Oscar Otis in *Daily Racing Form* quotes Preston M. Burch, trainer and general manager for Brookmeade, to the effect that he was impressed with the mare's pedigree because she was from the family of *Red Cross IV. "Red Cross was obtained in France for the highest price ever paid for a yearling filly up to that time (1913), and was a good horse. She did not get to race because of the war."

The value of the *Red Cross IV family, however, is principally concentrated in that of her first foal, *Humanity, by *Voter. Among her ten foals were four fillies, the others being *Humanitarian, Jesirah (which died early), and Mary Barton. *Humanitarian and Mary Barton were producers, but never rivaled the *Humanity branch of the family. Incidentally, *Red Cross IV was sent to England as a yearling and kept there until 1925, when she came to America. Her first six foals were imported, including the Southampton Handicap winner *Samaritan (by Grand Parade), her only stakes winner.

Bold is from the second crop of foals

(Continued on page 958)

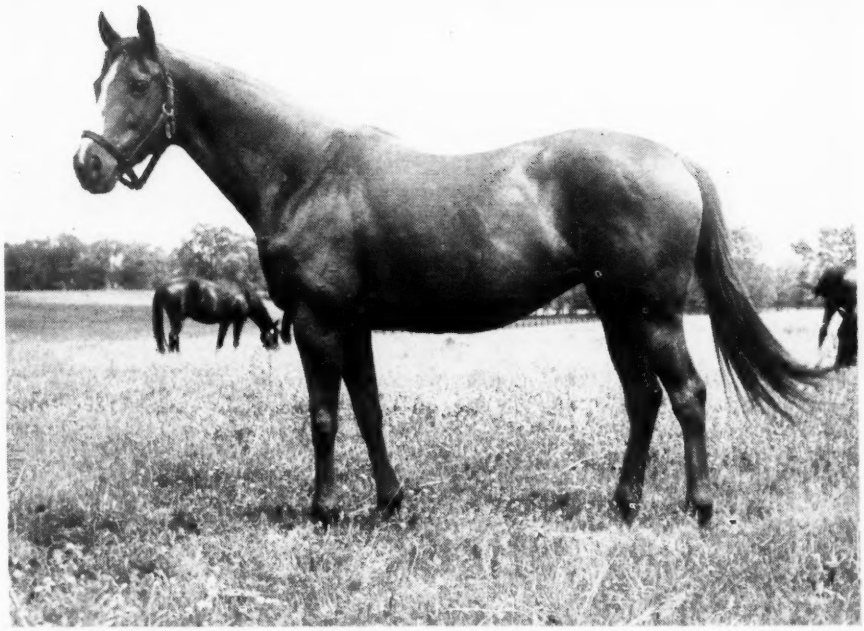

LITTLE REBEL, the dam of Bold. She was bred this year to By Jimminy.

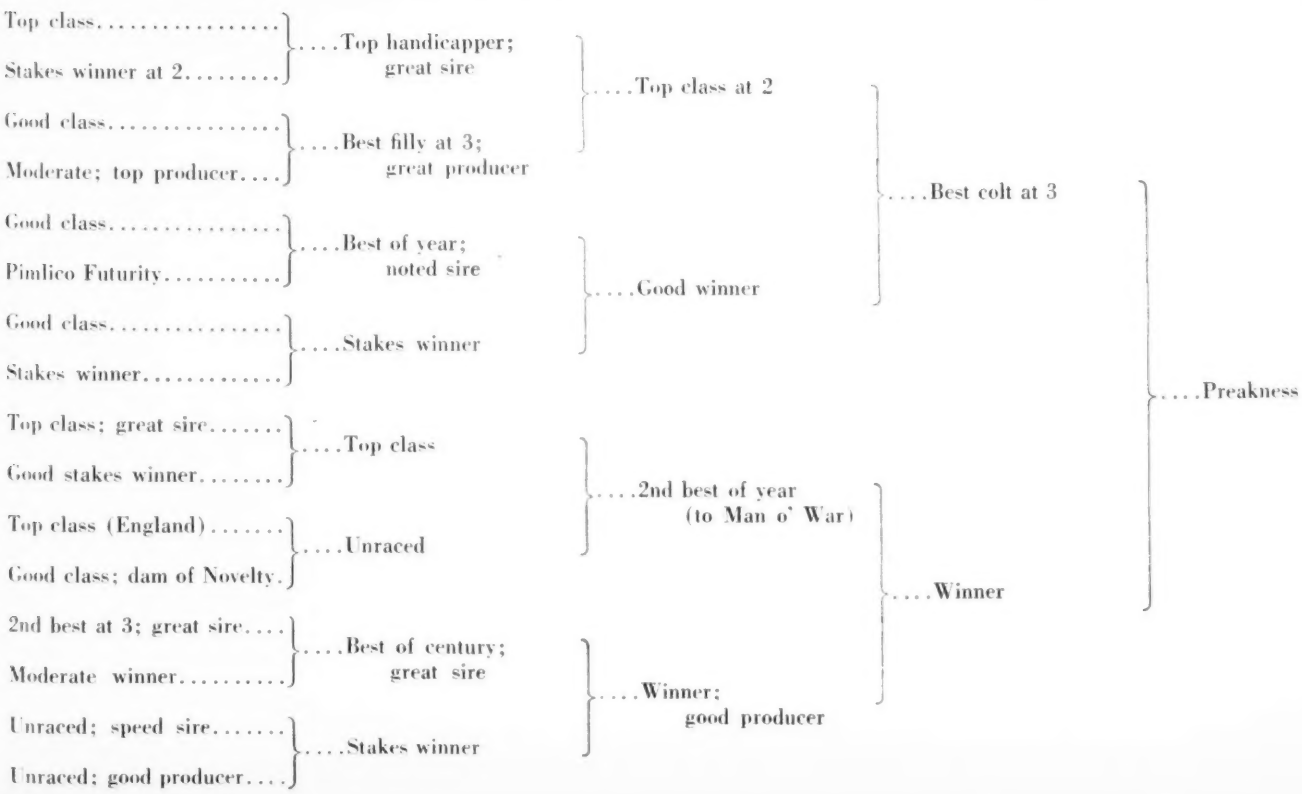

THE 75th PREAKNESS

Bold's Performance Resolves an Uncertainty

Since 1930, which is as far back as the average racegoer can survey without reaching for his bifocals, seven of the eight American Triple Crown winners have been developed. They swept through the Kentucky Derby-Preakness-Belmont Stakes series without a bobble, and established their supremacy with a flourish.

In each of the other 14 racing seasons up to this year, the Derby winner has gone on to win the Preakness (3 times), or has been second in the Preakness (3 times), or a Derby runner-up has won the Preakness (7 times), or a horse which was third in the Derby has won the Preakness (1 time).

A man can understand this pattern, even though he makes the not uncommon error of backing the wrong horses, and after 20 years he feels that he has a right to expect some such orderly disorder in the ranks of the 3-year-olds, at least through the month of May.

But this year the first eight horses to finish in the Derby didn't even ship to Pimlico for a run at the black-eyed susans, and those which did ship didn't get anything important. It was enough to make even a lawyer lose his faith in precedent.

In at least two respects, however, the 75th Preakness, at Pimlico on May 19, was reminiscent of some earlier ones: Mrs. Isabel Dodge Sloane's Brookmeade Stable was back in the winner's circle for a return engagement, after High Quest's performance of 1934, and George Edward Arcaro was making his fourth appearance under a load of shoe-blacked daisies. And even if horse players do die broke, as popularly rumored, they need never die without hope, and Bold, the 1951 Preakness winner, gave them reasonable expectation that he might stay the 1½ miles of the Belmont Stakes, on June 16.

The indecision attending the Derby was mirrored to some extent at the Preakness: at Churchill Downs the first seven betting choices had finished out of the money, and at Pimlico the winner was only a lukewarm third choice in the mutuels. The Pimlico ranking was more exact, but not much more, considering that a dozen fewer horses started in it than in the Derby.

But everything else aside, the Preakness was a very good show, and the winner seemed more convincing than Count Turf, his opposite number at Churchill Downs.

This leads to an observation: It is widely circulated by sports writers that the American public dearly loves the underdog. Nothing delights a football crowd more than to see Siwash unexpectedly flatten Steamroller, and the fight mob gets its joy at watching Kid Stumble land a lucky one on the champion. That may be. But a racing crowd either is a different breed, or the sports writers have got things wrong, because no silence is more eloquent of disappointment than the momentary hush that follows the victory of an outsider in an important race. You need go back no farther than to Churchill Downs on May 5 to confirm this. Racing fans are never happier than when a Citation, at 1 to 10, murders his field. It confirms their judgment, rewards them financially, and tickles their souls. They want their champions to be champions.

There was no such smashing equine material, judging by form, in the Preakness. Yet in Trainer Preston Burch, who has been fitting horses to win big races since about 1902, and in Jockey Eddie Arcaro, who rides to win, as it states on the cover of his biography, there was a combination of talents that figured to be hard to beat, given a fair horse to work with. The Brookmeade breeding establish-

THE START. The field of eight horses broke in good alignment. Bold was racing with a cup blinker over his right

FIRST TIME PAST THE GRANDSTAND. It was still anybody's race, but Arcaro was shaping it to suit his purposes.

ment in Virginia supplied that requisite.

When Trainer Burch started with Bold as a 2-year-old, he had a fine racing prospect, as the Aiken Trials had shown, but he also had a lot of bad luck. Coughing, bucked shins, and splints kept Bold from living up to his early promise, and the son of By Jimminy didn't get to the races until November. During the short time remaining before the stable went into winter quarters, Bold made three starts and won two of them, but was disqualified to second in one race for interfering with another horse.

In 1951, prior to the Preakness, he started twice, both times at $1\frac{1}{16}$ miles. In his earlier workouts he had shown his trainer that he was not ready for the $1\frac{1}{4}$ miles of the Derby, but in his races following the Derby he indicated that he would be sharp for the $1\frac{3}{16}$ miles of the Preakness. In one of the preliminaries he was victorious by 12 lengths, which is a lot farther than you can throw a leadpad, and in the other he was beaten only a neck by a colt which had shown a high level of consistency.

After that there was nothing to do but hold him at his peak, and boost Arcaro into the saddle. Following the Preakness, Mr. Burch was quoted as saying that he merely told the jockey to ride Bold the way he wanted to. Since Arcaro had never ridden the colt before, and thus was unacquainted with him, there is a suspicion that the trainer was merely trying to be modest about the achievemnet of having saddled a Preakness winner.

In any case, the strategy which somebody developed worked perfectly. Bold was sent into an early lead. Arcaro rated him smoothly, and at the finish he had enough reserve to win by seven lengths in $1:56\frac{2}{5}$, just two-fifths slower than Capot's Preakness (and track) record. At one point on the backstretch, Repetoire got his head in front, but the flurry faded quickly, and Arcaro again had his mount in front without having dug into him to repel the challenge.

As the accompanying photograph indicates, Bold was away from the gate quickly, about on even terms with Knowitall. Under the circumstances of the race, which brought together some of the contestants for the first time this year, the riders probably received fairly elastic instructions, because the shape of the running was difficult to predict beforehand. Passing the grandstand for the first time, Bold was in the lead, by maybe a length. George Hettinger, on Knowitall, and Hedley Woodhouse, on Hall of Fame, were

FIRST TURN. Bold was a little farther in front, the second flight was more closely bunched. The riders were waiting.

STRETCH TURN. Bold had the race won. His rivals had clear opportunity to bear down, but they didn't have the re

close up, keeping their mounts in good position and keeping their eyes on Arcaro. Around the first turn (see photo) it was approximately the same. Bold had opened a little more daylight on the field, but Hettinger and Woodhouse had him in their sights, and Repetoire and Alerted had moved up a little.

Repetoire took his shot on the backstretch, but it was short of the mark and he fell back. Knowitall held his position, Counterpoint and Alerted were maneuvered into position for a better run. Around the far turn and into the head of the stretch, Bold showed the way, about three lengths in front. Counterpoint, Knowitall, and Alerted were in position to bear down on the leader. Hall of Fame and Repetoire were dropping back. Timely Reward was out of gas, though he earned fourth money, and Big Stretch, which at this moment was probably scheduled to make his effort, had nothing to do it with.

The skirmish which ought to have developed here didn't happen. Bold drew away from his tiring pursuers, and the only contest was between Counterpoint and Alerted, for second prize. It was a convincing triumph for the Brookmeade Stable colt, and promised that the Belmont Stakes, bringing together Bold and Count Turf and perhaps some others which might have staying power, might settle the question of supremacy in the 3-year-old division. This should be the Belmont Stake's normal role, but it seldom happens that way.

PREAKNESS PHOTOS

The Preakness photographs were made available through the courtesy of the Baltimore *Sun*. The photographers were as follows: start and stretch turn—Frank A. Miller; first time past the grandstand, and trophy presentation—Edward Nolan; first turn—Joseph DiPaola; finish, Walter McCardell.

The 75th Running

PREAKNESS STAKES, Pimlico, May 19, $75,000 added, 3-year-olds, $1\frac{3}{16}$ miles. Time 1:56⅖, track fast. Stakes division, $83,110, $15,000, $7,500, $3,750.

BOLD, 126 (Brookmeade Stable) 1
COUNTERPOINT, 126, c., Count Fleet—Jabot, by *Sickle (C. V. Whitney) 2
ALERTED, 126, c., Bull Lea—Hastily Yours, by John P. Grier (Hampton Stable) 3

Margins: 7; ¾; 4. Others, Timely Reward, Hall

(Continued on page 954)

THE FINISH. The winner led by seven lengths. The struggle was between Alerted and Counterpoint, for second money.

STUD NEWS

Maryland Holds Annual Show

Pimlico race course was the site of the 17th annual Maryland-foaled yearling show sponsored by the Maryland Horse Breeders' Association, on May 17. Judge for the show was Lou P. Doherty, manager of Elmendorf Farm, Lexington. He selected the winners from each of five groups—for colts conceived and bred in Maryland, for colts foaled in Maryland from mares covered outside the state, for fillies conceived and bred in Maryland, and for fillies foaled in Maryland from mares covered outside the state. The last class was made of the yearling get of any sire which stood in Maryland in 1949.

Mr. Doherty discussed the reasons for his placings in each class of the exhibit as he judged them. Following the show he praised the breeders for the general quality and good manners of the 60-odd yearlings shown and remarked that the entries were of much higher quality than was the case when he first saw the show some ten years ago.

The show was highlighted by the success of the get of Discovery and Occupy, both of which stand at Alfred G. Vanderbilt's Sagamore Farm, at Glyndon. Discovery's best exhibit was a brown filly out of Bride Elect, by High Time, which took the champion yearling honors and the Henry L. Straus Memorial Challenge Trophy. The reserve championship also went to a Discovery filly out of Shining Eyes, owned by Larry MacPhail. The winner of the Maryland-bred and-foaled colt class was also a son of the Vanderbilt stallion.

Occupy took second honors as siring the most stars of the yearling show. His colts took honors in the class for those foaled and bred in Maryland and the filly Cinda placed second in the "Back Again" race, run during the afternoon for 2-year-olds which had been shown in the 1950 show.

Winner of the "Back Again" feature was Blue Rhymer, a bay filly by The Rhymer out of Blue Brandy, by Blue Larkspur. Third was Suze Sin, a chestnut filly by *Abbe Pierre out of Wimauma, by Easy Mon.

Parallel to the selections chosen by Mr. Doherty, an amateur judging contest was held. Henry Miller, of Baltimore, won the men's division and Mrs. John H. Barrett, of New Jersey, won the women's.

On the night before the show, 165 members of the Maryland Horse Breeder's Association and their guests attended the annual meeting of the organization held in the old Pimlico club house. As guest speaker, Mr. Doherty discussed the problem of parasite control in Thoroughbreds and the use of Phenothiazine in this field. Following his talk, Mr. Doherty answered many questions dealing with practical stud farm management. Danny Shea, vice president of the breeders' association, presided. Humphrey S. Finney was master of ceremonies.

CLASS I, for colts foaled in Maryland in 1950, the produce of mares covered in Maryland in 1949. Trophy provided by the Southern Maryland Agricultural Association. 39 nominations.

1. Proud Son, b. by Discovery—Chalmer, by *Challenger II. Owned by E. Taylor Chewning.
2. B. by Occupy—War Jewel, by War Whoop. Mr. and Mrs. Samuel E. Bogley.
3. Ch. by Director J. E.—Stingaree, by Oceanic. G. R. Bryson.
4. Ch. by Jack High—Kiddie's Image, by Ladkin. Dr. O. T. Brice.
5. B. by Occupy—Boomtown Gal, by Stimulus. L. S. MacPhail.

CLASS II, for colts foaled in Maryland in 1950, the produce of mares covered in states other than Maryland in 1949. Trophy provided by the Maryland State Fair, Inc. 10 nominations.

(Continued on page 958)

Leading Broodmare Sires

The following list of broodmare sires accounts for first monies in North America through May 12, except for a few small tracks. Superior figures indicate dead heats.

	Mares	*Wnrs.*	*Wins*	*Stakes Wnrs./Wins*	*First Monies*
*SIR GALLAHAD III, 1920, by *Teddy	74	91	147[1]	3/4	$286,418
*PHARAMOND, II, 1925, by Phalaris	37	44	64	2/5	283,388
*BLENHEIM II, 1927, by Blandford	26	29	46[3]	5/7	275,467
POMPEY, 1923, by *Sun Briar	46	56	76	1/1	214,364
BLUE LARKSPUR, 1926, by Black Servant	41	48	77[1]	4/4	195,597
*BULL DOG, 1927, by *Teddy	37	46	69	2/2	182,321
MAD HATTER, 1916, by Fair Play	18	21	37	2/5	158,948
*SICKLE, 1924, by Phalaris	38	47	65	6/6	150,903
MAN O' WAR, 1917, by Fair Play	44	54	82	2/2	148,734
STIMULUS, 1922, by Ultimus	52	56	77[1]	2/2	123,858
WISE COUNSELLOR, 1921, by Mentor	27	39	60	1/1	118,005
*TEDDY, 1913, by Ajax	19	24	29[1]	2/2	94,804
EQUIPOISE, 1928, by Pennant	15	18	35	2/3	93,315
CASE ACE, 1934, by *Teddy	6	8	12	2/2	78,977
GALLANT FOX, 1927, by *Sir Gallahad III	34	38	62	1/1	78,145
*ROYAL MINSTREL, 1925, by Tetratema	21	23	32	1/1	73,475
ORMONT, 1920, by Rock View	5	6	11	1/2	72,080
PENNANT, 1911, by Peter Pan	12	13	18	2/3	71,534
CHANCE SHOT, 1924, by Fair Play	26	32	55	...	68,386
*MAHMOUD, 1933, by *Blenheim II	6	7	13	2/2	67,897

THE MOST WINNERS

*SIR GALLAHAD III	91
POMPEY	56
STIMULUS	56
MAN O' WAR	54
BLUE LARKSPUR	48
*SICKLE	47
*BULL DOG	46
*PHARAMOND II	44
WISE COUNSELLOR	39
GALLANT FOX	38

THE MOST WINS

*SIR GALLAHAD III	147[1]
MAN O' WAR	82
BLUE LARKSPUR	77[1]
STIMULUS	77[1]
POMPEY	76
*BULL DOG	69
*SICKLE	65
*PHARAMOND II	64
GALLANT FOX	62
WISE COUNSELLOR	60

Meadors Photo

Our stock goes up!

. . . 'way up! Because it's stakes-right. These two colts for instance have stakes pedigrees. The one in front is by Bimelech and is out of the crack stakes mare Durazna; the other is brother to the 2-year-old stakes winner Feudin Fightin. It was not many years ago that Durazna was whipping both colts and fillies at 2, 3, and 4. She is by Bull Lea and out of the famous Myrtlewood. The brother to Feudin Fightin is by War Jeep and out of Dogrose, by *Bull Dog. With colts like these two, why shouldn't our stock go way up!

And Spendthrift Farm this year will offer the last and only opportunity to get a son of Myrtlewood at auction. A grand outstanding colt by War Admiral and from the "Queen of the Mares" in the mid-Thirties, this colt is something to see! So are the other Spendthrift yearlings—they have "stakes-right" pedigrees and the individuality and conformation to go with their pedigrees.

B. f. by *Shannon II—Avilion, by *Sir Gallahad III—*Cinq a Sept, by Roi Herode

B. f. by Bimelech—*Belle Cane, by *Beau Pere—Duck's Egg, by Absurd

B. f. by *Shannon II—*Brora, by Bosworth—Fara, by Phalaris

Ch. c. by *Alibhai—Devil Dancer, by St. James—Masked Dancer, by Disguise

B. f. by War Admiral—Distaff, by *Beau Pere—Sweet Patrice, by Halcyon

B. c. by War Jeep—Dogrose, by *Bull Dog—Lexicon, by Golden Maxim

Ch. c. by Pavot—Dorothy Rock, by *Pharamond II—*Sheila Ryve, by Golden Sun

B. f. by *Shannon II—Dowry, by *Beau Pere—*Shining Cloud, by Solario

Ch. f. by Jet Pilot—Dungene, by Sun Teddy—Annie Chance, by Chance Play

B. c. by Bimelech—Durazna, by Bull Lea—Myrtlewood, by Blue Larkspur

B. f. by Eight Thirty—Esteemed One, by Jacomar—Sister Union, by *Blenheim II

Ch. f. by *Priam II—Flag Lily, by Reigh Count—Lily Maid, by *Sir Gallahad III

B. f. by Polynesian—Golden Legend, by *Jacopo—*Nadushka, by Vatout

Gr. c. by Requested—Impulsive, by Supremus—Miss Mahmoud, by *Mahmoud

Br. f. by *Alibhai—Lynn, by High Time—Swank, by *Chicle

B. f. by War Jeep—Markerit, by *Sir Gallahad III—Felisa, by Toro

Ch. c. by Jet Pilot—Merry Fairy, by Jack High—Proud Heart, by Bold Venture

Ch. f. by War Jeep—*Model Flight, by Donatello II—Flying Shell, by Tetratema

B. c. by War Admiral—Myrtlewood, by Blue Larkspur—*Frizeur, by *Sweeper

These Yearlings Will Be Sold At Keeneland

LESLIE COMBS II

Spendthrift Farm

LEXINGTON, KENTUCKY

STAKES AND HORSES

(Continued from page 950)

of Fame, Big Stretch, Knowitall, Repetoire. Scale weight, 126. Winning jockey, Eddie Arcaro.

Bold was foaled on April 7, 1948, at Mrs. Isabel Dodge Sloane's Brookmeade Farm, Upperville, Va. He was sent to Aiken, S. C., with the other Brookmeade yearlings in the fall of 1949, and in the spring of 1950 he tried very highly. However, bucked shins, colds, a splint, and other ailments which plague young horses prevented his racing until November 6, at Jamaica. Word of his potential had become widely disseminated, and he was made the 6-to-5 favorite in his maiden effort. Public confidence was amply justified—he won by seven lengths in a 5½-furlong race.

His second start was at Pimlico on November 17, when he was sent out for the $1\frac{1}{16}$-mile Pimlico Futurity. He held the lead a good part of the way, and finished second to Big Stretch, which was giving him five pounds. His next effort was in the Endurance Handicap, at a mile and 70 yards. He finished first in this race, but was disqualified to second place for drifting out and bothering Bob Considine, which was moved up to first. That ended his racing at two. From three starts he had a win and two seconds. His performances for the year earned him a rating of 115 pounds in the Experimental Free Handicap. This was 11 pounds below the top-weighted Uncle Miltie, and nine below Battlefield and Big Stretch.

Prior to the Preakness Stakes, Bold had made only two starts this year. He was a Kentucky Derby nominee, but Trainer Preston Burch felt that he was not up to 1¼ miles at the time, and he did not race at Churchill Downs. His first test came at Pimlico on May 9, four days after the Derby. At $1\frac{1}{16}$ miles, he won by 12 lengths. His next race, and final public preparation for the Preakness, was on May 14, at Pimlico, in the $1\frac{3}{16}$-mile Preakness Prep. In this three-horse race he went along in front for the first mile, holding Alerted to second place. In the last sixteenth Alerted challenged again, won by a neck. This race apparently sharpened the son of By Jimminy for his $1\frac{3}{16}$-mile Preakness effort without tasking him unduly. Five days later, in the Preakness, he again took the lead, left it up to the others to catch him. Knowitall and Repetoire raced closest to him while Eddie Arcaro was rating him along on the first turn and down the backstretch. For a short interval, between calls, Repetoire held a slight lead, but faded. Bold gradually pulled away from the others, galloped under the wire with a seven-length advantage. Bold's time of 1:56⅘ was the second-fastest (to Capot's track-record 1:56, in the 1949 Preakness) in the history of the race.

Bold is the first stakes winner for his sire, By Jimminy, which entered the stud in 1946 under the ownership of a small syndicate. At that time he stood at Walter P. Chrysler Jr.'s North Wales Stud, as the property of Mr. Chrysler, Alfred P. Parker (for whom he had done most of his racing), and Mrs. Sloane. Subsequently Mr. Chrysler retired from Thoroughbred breeding, and Mrs. Sloane became sole owner of the stallion. He made the 1950 breeding season at Brookmeade, in Virginia, and now is at stud at Harrie B. Scott's Shandon Farm, at Lexington, under the management of H. B. Scott Jr.

Bold is the third Preakness winner to be bred in Virginia. Others: Knight of Ellerslie (1884, bred by R. J. Hancock) and Hill Prince (1950, bred by C. T. Chenery). He is the second Preakness winner for the Brookmeade Stable, which won in 1934 with High Quest, trained by R. A. Smith. For Trainer Preston Burch, it was a first Preakness, and a first victory in a Triple Crown event. For Jockey Eddie Arcaro it was a fourth Preakness victory, to go with those on Whirlaway, Citation, and Hill Prince. With four Derbys, four Preaknesses, and four Belmont Stakes to his credit, Rider-Author Arcaro now has an unparalleled collection.

The pedigree and further notes on Bold will be found in J. A. Estes' Pedigree Points, page 946. Bold's summarized racing record:

Age	Starts	1st	2nd	3rd	Earned
2	3	1	2	0	$ 9,275
3	3	2	1	0	86,560
Totals	6	3	3	0	$95,835

LITTLE REBEL. 1 win at 2. 3 named foals—
BOLD (By Jimminy). Stakes, above.
STRINGS (First Fiddle). 1 win at 2, 1951.
MALCONTENT (Star Beacon). Unraced.

WARRIOR LASS. 1 win at 2. 15 foals, including—
KNICKERBOCKER. Metropolitan H. Sire.
Other winners: MISTRESS GRIER (pr.), MARCHING HOME (pr.), JOHN P. WAR, FRANK BROOKE, STRONG ARM, LITTLE REBEL (pr., above), WARRIOR LAD, FLIGHT DECK, WAR EAST.
EASTON QUEEN. Producer.

SWEETHEART. Ashland H., Camden H. 10 foals, including—
TEDDY HASLAM. King Edward Gold Cup H., Ontario Jockey Club H., Bryan and O'Hara Memorial H.
CASE ACE. Arlington Futurity, Illinois Derby. Sire.
Other winners: WARRIOR LASS (pr., above), PSYCHE (pr.), LIEBCHEN (pr.), ENTHRALL.
Producers: APPEAL (dam of Plea, Invoke, The Finest), KISS (dam of Gabe Paul), GRANHEART.

MRS. ISABEL DODGE SLOANE, Brookmeade Stable owner, received the Preakness trophy from Governor McKeldin. Others: M. A. Reckord of Pimlico; E. Arcaro, and Trainer Preston Burch. The winner was bred by Mrs. Sloane.

Beaumont's Second Swift

SWIFT STAKES, Belmont Park, May 16, $10,000 added, 3-year-olds, seven furlongs. Time 1:22⅘, track fast. Stakes division, $9,025, $2,000, $1,000, $500.

JUMBO, 126 (Hal Price Headley) 1
BATTLEFIELD, 126, c., War Relic—Dark Display, by Display (George D. Widener) 2
ILIAD, 126, c., *Rustom Sirdar—Missmahoot, by Halcyon (Brookfield Farm) 3

Margins: 1¼; 5½; 3½. Others, Nullify, General Staff, Liberty Rab, Faneli's Alley, Jet Fleet, Platoon. Scale weight, 126. Winning jockey, Eric Guerin.

Jumbo, a strikingly handsome colt, was foaled on March 10, 1948, at Hal Price Headley's Beaumont Farm, Lexington. He made his first start during the Keeneland spring meeting of 1950, won it, and later won another race, besides finishing third in three other races. His only stakes placing came in the Arlington Futurity, in which he was third to To Market and Bugledrums. At the end of the year he was rated at 110 pounds (level with Ruhe, Royal Mustang, Iliad, Phil D., Pur Sang, others) in the Experimental Free Handicap. His first stakes placing of 1951 came in the $1\frac{1}{16}$-mile Experimental Handicap No. 2, in which he finished second to Sonic after stumbling at the start and cutting himself. In this race, as in the first section of the Blue Grass Stakes, he showed high speed, but bore out. He was not started in the Kentucky Derby, and was not to go in the Preakness, either, though he was nominated to the Triple Crown series.

In the Swift Stakes, he made the name of the race look good: he covered the first six furlongs in 1:09⅘, which is two-fifths faster than the Belmont track record, and finished the seven furlongs of the Swift in 1:22. This was the fastest time for the Swift in its 50 runnings, and was just two-fifths slower than Roseben's track record, set in 1906. In this race, as in some of his others, Jumbo bore out in the stretch. Battlefield was making a strong challenge on the inside at this point, while Jumbo was losing ground. Eric Guerin, Jumbo's rider, discarded a temptation to use his whip to get more speed from the Headley colt, for fear he would drift further out from the rail. He hand-rode, instead, and came in with the winner anyhow. Jumbo led all the way. Battlefield, making his first start since April 9, when Uncle Miltie beat him while turning in a sensational race from the

time standpoint, gave a much better performance in the Swift, but could not match Jumbo's speed.

Jumbo's victory in the Swift Stakes was the second in that race for a product of Beaumont Farm. In 1894, Hal Pettit Headley, father of Hal Price Headley, won the Swift with the home-bred Discount, a 3-year-old colt by *Deceiver—Hattie B., by Pat Molloy. His time for the seven furlongs, under 107 pounds (Simms up), was 1:26⅘. The winner's share of the purse was $1,950. In those days the Swift was raced at Sheepshead Bay.

Jumbo is the fourth stakes winner of 1951 (and the 22nd totally) for his sire, Menow, which is owned by Hal Price Headley and stands at Beaumont Farm. The other current stakes winners are Gray Matter, Ruhe, and Why Not Now.

Scylla, dam of Jumbo, has a yearling brother to the Swift Stakes winner.

JUMBO, ch. c., 1948

*Pharamond II	Phalaris	Polymelus
		Bromus
	Selene	Chaucer
		Serenissima
MENOW, b., 1935	Supremus	Ultimus
		*Mandy Hamilt'n
Alcibiades	*Regal Roman	Roi Herode
		Lady Cicero
SCYLLA, b., 1937	*Teddy	Ajax
		Rondeau
*Sir Gallahad III	Plucky Liege	Spearmint
		Concertina
	Sardanapale	Prestige
		Gemma
*Sekhmet	Prosopopee	Sans Souci II
		Peroraison

Hal Price Headley, breeder and owner; Frank Barnett, trainer. Family No. 3.

Age	Starts	1st	2nd	3rd	Earned
2	6	2	0	3	$ 6,975
3	5	1	1	0	15,275
Totals	11	3	1	3	$22,250

SCYLLA. 4 wins at 3. 5 named foals—
JUMBO (Menow). Stakes, above.
MENOTNOW (Menow). 13 wins up to 8.
WHIRLPOOL (Menow). 1 win at 3.
CATSMEOW (Menow). 5 wins at 3, 6.
DIAMOND LAKE (Menow). 3 wins at 3.

*SEKHMET. Unplaced at 2, 3. 12 named foals—
BOOKLET. Pampisford S., Newark Plate H. Pr.
SEGULA. 3d Coaching Club American Oaks, Hannah Dustin H. Producer.
Other winners: SURE FINE (pr.), SCYLLA (pr., above), JOHNSTOWN KID, GRACIOUSLY, THE DERVISH, BOSMET, HEDROLAR.
Producers: GALLANTE, PRINCESS INDIA, SOLOLA.

Down the Straightaway

TOBOGGAN HANDICAP. Belmont Park, May 11. $20,000 added, 3-year-olds and upward, six furlongs (Widener course). Time 1:09⅖, track fast. Stakes division, $17,650, $4,000, $2,000, $1,000.

HYPHASIS, 110 (Belair Stud) 1
TEA-MAKER, 123, g., 8, Only One—Tea Leaves, by *Pharamond II (F. A. Clark) 2
CASEMATE, 119, c., 4, Case Ace—Ky. Flash, by Sun Teddy (J. C. Brady) 3

Margins: nose; 1; 1. Others, Delegate 111, Nell K. 113, Big Story 106, War King 110, Singing Step 111, Sheilas Reward 122, Ferd 126, Navy Chief 108, Bull Page 106, Magic Words 118, Jumbo 110. Winning jockey, Bob Bernhardt.

Hyphasis was foaled January 19, 1947, at A. B. Hancock's Claiborne Farm, Paris, Ky., where William Woodward's Belair Stud breeding stock is maintained. He is a half brother to the stakes winner Bossuet (see below). At two he made only two starts, won one and was fourth in the other. At three he had a very good performance level, winning five races from 16 starts, and finishing second or third five times. He did not win a stakes, but was second in the Select Handicap and third in the Carter Handicap.

Going into the Toboggan, Hyphasis had a record of six previous victories this year. Some of them were over stakes winners (Delegate, Magic Words), but none were in stakes. He got the Toboggan decision over Tea-Maker by a nose, in a swift move from tenth place. The field was closely bunched, however, and he was not too many lengths back, even when tenth. Tea-Maker had been in front most of the way. Ferd was reported to have injured his head in the starting gate, and Sheilas Reward, the favorite, was reported to have shown signs of a splint afterwards.

The Toboggan was the first stakes win for Hyphasis (and the first of the New York racing season for Belair Stud). Belair Stud won the race with Apache in 1945. *Vibration II, dam of Hyphasis, has a yearling colt by Fighting Fox. She had no foal this year, but was bred this spring to Prince Simon, the young Belair-owned stallion which entered the stud at Claiborne this season. Hyphasis is the first stakes winner of the year for his sire, *Hypnotist II, which is owned by Belair Stud and stands at Claiborne, and is the third for him all told.

HYPHASIS, b. c., 1947

Hyperion	Gainsborough	Bayardo
		*Rosedrop
	Selene	Chaucer
		Serenissima
*HYPNOTIST II, b., 1936	*Sir Gallahad III	*Teddy
		Plucky Liege
Flying Gal	*Filante	Sardanapale
		High Flyer
*VIBRATION II, b., 1936	The Boss	Orby
		Southern Cross II
Sir Cosmo	Ayn Hali	Desmond
		Lalla Rookh
	Cicero	Cyllene
		Gas
Ciliata	Carbide	Carbine
		Galinne

Belair Stud, breeder and owner; James Fitzsimmons, trainer. Family No. 1.

Age	Starts	1st	2nd	3rd	Earned
2	2	1	0	0	$ 2,450
3	16	5	3	2	18,910
4	14	7	1	2	38,840
Totals	32	13	4	4	$60,200

*VIBRATION II. Worksop Manor Foal Plate. 7 named foals—
BOSSUET (*Boswell). Swift S. 2d Experimental Free H. 3d Ardsley H. Sire.
HYPHASIS (*Hypnotist II). Stakes, above.
SPUYTEN DUYVIL (Gallant Fox). 7 wins up to 9.
VIBRATOR (*Sir Gallahad III). 1 win at 3.
VIOLA (*Sir Gallahad III). Placed at 2.
PYLA (*Boswell). Unplaced.
ELYSIA (Gallant Fox). Unplaced.
VARIATION (Gallant Fox). 2-year-old of 1951.

CILIATA. 1 win at 3. 11 foals, including—
EYES FRONT. Prendergast S.
GLIDING. Manchester Autumn Breeders' Foal Plate. Producer.
*VIBRATION II. Stakes winner and producer, above.
Other winners: TIMBUCKTOO, *HURRY BYE, CORNATION (pr.).
Producers: FIORENTINA, TWELVE BELLES (dam of Golden Chimes).

CORRECTION

In connection with the photograph of Dark Display and her filly foal by Sun Again, which appeared in last week's Blood-Horse (page 914), credit was erroneously attributed to J. C. Meadors. Allen F. Brewer Jr. was the photographer.

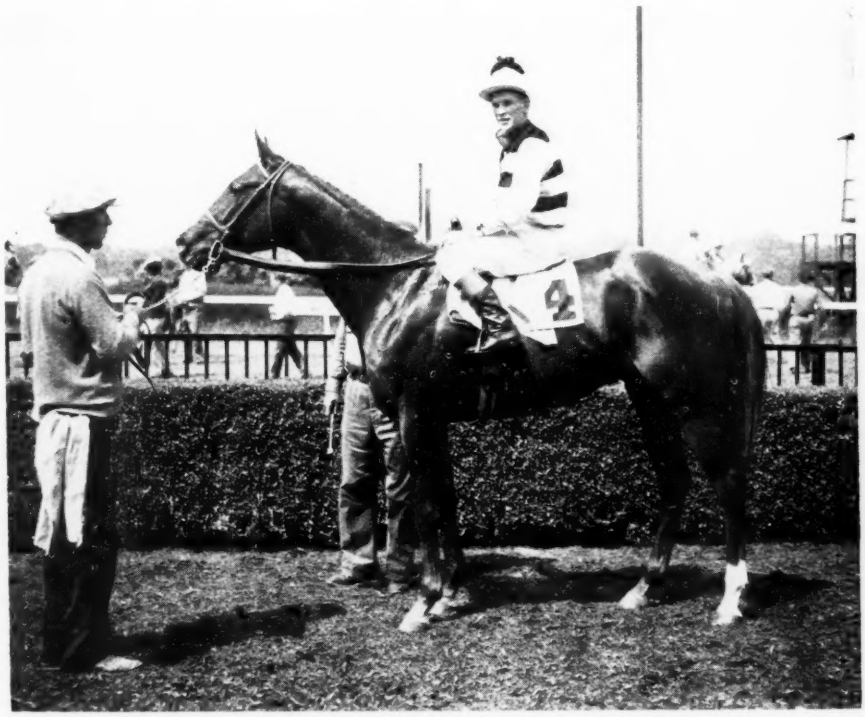

A WORLD RECORD of :49⅘ for 4½ furlongs was set at Belmont Park by The Pimpernel, W. G. Loew's son of Pavot—Chalara, by *Challenger II. The colt was bred by A. S. Hewitt, was sold at Saratoga in 1950 for $8,600.

Almahurst Farm

and some of its

1951 Saratoga Yearlings

From Almahurst's First 10 Yearling Crops Hav

Jerome H.
Massachusetts H.
Grand Union Hotel S.
Prairie State S.
Hyde Park S.
Arlington Futurity
Autumn H.
Edgemere H.
Laurel S.
Joliet S.
Elementary S.
Bashford Manor S.
Inglewood H.
Raceland H.
Oaklawn H.
Governor's H.
New Hampshire H.
Capital H.
Del Mar Hotel S.
Ponce de Leon H.

Meadowland H.
W. P. Burch Mem. H.
Adirondack H.
Selima S.
George Woolf Mem. S.
Cowdin S.
Joliet S.
Stars & Stripes H.
Interborough H.
Astoria S.
Philadelphia H.
Princess Doreen S.
Prairie State S.
Longacres Mile
Endurance H.
American Legion H.
Sportsman H.
Granite State H.
Puritan H.
Janney H.

Travers S.
San Jose H.
Illinois Owners H.
My Dear H.
Futurity S.
Massachusetts H.
Arlington Futurity
Modesty S.
Hurry Up High Weight H.
Prairie State S.
Discovery H.
Experimental Free H.
Governor's H.
Joliet S.
Primer S.
Arkansas Derby
Peter Clark H.
Walden S.
New Rochelle H.
DeSoto H.

Rockingham Park H.
Bouquet H.
Baltimore Spring H.
Springsteel H.
Cinema H.
Au Revoir H.
Granite State H.
Washington H.
Champagne S.
Hyde Park S.
Columbiana H.
Classic S.
Walden S.
Commonwealth H.
Dover S.
Lafayette S.
Joliet S.
Longacres Derby
Peabody Mem. S.
National H.

Saratoga Yearlings Are First of All—And Firs

Meadors Photo

Come Horses to Win or Place in These Stakes

Armistice Day H.
Springsteel H.
Constitution H.
Del Mar Hotel S.
Viscaya S.
Lincoln H.
Rowe Mem. H.
Havre de Grace H.
U. S. Hotel S.
Prairie State S.
Geo. Woolf Mem. S.
Arlington Futurity
Equipoise Mile
Aqueduct H.
Potomac H.
Primer S.
Suffolk's Governors' H.
Bashford Manor S.
Hialeah Juvenile S.
San Mateo H.
Meadowland H.
Bay Shore H.
Oceanport H.
Miami Beach H.
Governor's H.
Granite State H.
Orange Blossom S.
Steger H.
Bowie H.
Springsteel H.
Hialeah Inaugural H.
Jamaica H.
Great American S.
Empire City H.

in 1950
Almahurst Farm was
First

Among all Saratoga market breeders in money won.

Among all Saratoga market breeders in number of stakes winners.

Among ALL market breeders in number of 2-year-olds placed on the Experimental Handicap.

at Saratoga is *Almahurst Farm*

HENRY H. KNIGHT, NICHOLASVILLE, KENTUCKY

Mail and phones: Lexington, Ky., P. O. Box 1529, Phone 4-5080

STUD NEWS

(Continued from page 951)

1. B. by Sun Again—Beth Bon, by Jean Valjean. L. S. MacPhail.
2. B. by Devil Diver—Canfli, by Campfire. A. G. Vanderbilt.
3. B. by Bull Lea—Donita M., by Stimulus. Mr. and Mrs. C. E. Nelson.
4. Hit Bit, ch. by Wait-A-Bit—Jeune Fille, by Agrarian. E. Taylor Chewning.
5. Ch. by Shut Out—Pansy, by *Sickle. A. G. Vanderbilt.

CLASS III, for fillies foaled in Maryland in 1950, the produce of mares covered in Maryland in 1949. Trophy provided by the Harford Agricultural and Breeders' Association. 32 nominations.

1. Br. by Discovery—Bride Elect, by High Time. A. G. Vanderbilt.
2. Ch. by Discovery—Shining Eyes, by High Strung. L. S. MacPhail.
3. Ch. by The Rhymer—Careful Dinah, by Economic. H. S. Horkheimer.
4. B. by Alaking—Ralda, by *Sickle. Mr. and Mrs. C. E. Nelson.
5. Br. by Discovery—Savage Beauty, by *Challenger II. A. G. Vanderbilt.

CLASS IV, for fillies foaled in Maryland in 1950, the produce of mares covered in states other than Maryland in 1949. Trophy provided by the Maryland Jockey Club. 6 nominations.

1. B. by Revoked—Pesterheim, by *Blenheim II. Mr. and Mrs. C. E. Nelson.
2. B. by Bimelech—Lady Mayflower, by *Rhodes Scholar. L. S. MacPhail.
3. Amphispirit, lt. ch. by Amphitheatre—Spirit, by Stimulus. C. E. Tuttle.
4. B. by Littletown—Fire Lass, by *Pot au Feu. Mr. and Mrs. C. E. Nelson.
5. B. by Menow—Parade Girl, by Display. A. G. Vanderbilt.

CLASS V, get of sire. Three yearlings of any sex and in any ownership, the get of one sire, which must have stood in Maryland in 1949. 11 nominations.

1. Get of Discovery, ch., 1931, by Display—Ariadne, by *Light Brigade. Stallion owned by A. G. Vanderbilt's Sagamore Farm, Glyndon.
2. Get of Alaking, ch., 1938, by Equipoise—Ancient Queen, by *Archaic. C. E. Nelson, Nelson's Farm, Ritchie.
3. Get of Occupy, b., 1941, by *Bull Dog—Miss Bunting, by Bunting. Occupy Syndicate, Sagamore Farm, Glyndon.
4. Get of Jack High, ch., 1926, by John P. Grier—Priscilla, by *Star Shoot. Holly Beach Farm, Annapolis.
5. Get of Mr. Bones, br., 1933, by *Royal Minstrel—Rinkey, by Pennant. Owned by O. L. Nyberg, Gunpowder Farm, Chase.

HENRY L. STRAUS MEMORIAL CHALLENGE TROPHY, awarded to the owner of the champion yearling.

CHAMPION—Br. f. by Discovery—Bride Elect, by High Time. A. G. Vanderbilt.

RESERVE CHAMPION—Ch. f. by Discovery—Shining Eyes, by High Strung. L. S. MacPhail.

BACK AGAIN PURSE, Pimlico, May 17, $3,500, for 2-year-olds which participated in the yearling show held by the Maryland Horse Breeders' Association in 1950.

BLUE RHYMER, 119, b. f. by The Rhymer—Blue Brandy by Blue Larkspur (Mrs. I. S. Watson, breeder; Mrs. H. H. Hecht, owner) 1

CINDA, 119, b. f. by Occupy—Arden Lass, by Ariel (Jouett Shouse, breeder and owner) 2

SUZE SIN, 119, ch. f. by *Abbe Pierre—Wimauma, by Easy Mon (Mrs. H. B. MacCrowe and G. R. Bryson, breeders; Mrs. Hazel MacCrowe, owner) 3

TAX AND TAX

The Ways and Means Committee in the House of Representatives has been considering, as a part of the tax bill it is writing, a provision which would (1) reduce deductible losses on a business to $4,000 a year, (2) limit aggregate losses to $20,000 in five years, (3) require that no losses can be deducted unless a profit is shown in three of five years, and (4) impose upon the taxpayer the burden of proof in claiming that he is operating a business instead of a "hobby."

This provision, which is essentially the same as the Danaher amendment defeated in the Senate Finance Committee a few years ago, was taken under consideration on recommendation of the Treasury Department after public hearings on the tax bill had been closed. It was considered at first virtually in secret, until in mid-April it leaked into the press. At once a nationwide protest went up from business men, gentlemen farmers, purebred livestock breeders, and others.

Early reports from Washington indicated that the provision would be reported favorably by the committee. Last week, as the protests mounted, it appeared unlikely to receive a favorable report in its original form. However, THE BLOOD-HORSE understands that the committee is still favorably disposed toward reducing the present allowable deduction of $50,000 a year, which cannot be claimed for five years in succession. If the reduction is too drastic it may have an adverse effect, not only upon breeders of fine livestock, but upon the whole economy of the nation.

PEDIGREE POINTS

(Continued from page 947)

by By Jimminy, which was the best colt of his 3-year-old season, though generally ranked below the noted filly Twilight Tear. By Jimmy's class and breeding left little doubt that he needed only an opportunity to show his merit as a sire. Through 1950 he had had 22 year-starters (8 in 1949, 14 in 1950) and they had earned a total of $77,745, for an average-earnings index of 1.55 for the two years. The index in 1950 was 1.80, and this year it probably will be considerably higher. By Jimminy has a very strong pedigree, marked not only by good sires but also by a solid group of excellent mares. His dam is one of the several inbreeding experiments based on Black Toney which Col. E. R. Bradley made in his later years.

If we may make the presumption that Bold and Count Turf represent the principal contenders, the Belmont Stakes becomes, in a mild way, a contest between recently imported and "American" bloodlines. Actually, of course, the two are usually found pretty well mixed in our best horses, but Count Turf is a little more toward the foreign side than usual, and Bold a little more on the American.

As usual, however, the infiltration of foreign blood in the case of Bold is in the recent tail-male line. The so-called American lines from Domino, Ben Brush, and Spendthrift are gradually losing ground. Their principal chance for survival appears to lie in the possibility of exports to other countries with a high standard of breeding. Relic and Pot o' Luck, of course, already are in France, where their chances for success may be better than here.

NEWCOMERS

The following 2-year-olds broke their maidens last week. The list accounts for all racing in North America except for a few small tracks. Earlier winners not previously accounted for are listed at the bottom.

Winner	*Sire*	*Dam*
BLOOM	Sun Again	Larkflower
EVER BRIGHT	Sun Again	Still Blue
GROVER B.	Blue Swords	Charwoman
HAPPY GO LUCKY	Haltal	Tetravalent
HATTER WAR	John One	Monde's Lass
HEAP BIG CHIEF	Apache	Mary Elise
IN A BREEZE	High Breeze	Joy Gift
MISS JATO	*Ambrose Light	New Queen
NOLA HASH	Hash	Devie
ORCO	Bull Dandy	Bus Girl
PASSING HOUR	Blue Swords	Hour by Hour
PINTOR	*Goya II	Stepladder
RAIL CREEK	Coldstream	Even Tempo
ROLLS NAP	Royal Nap	Rolls High
SIR TOPEZ	Sir Damion	Darby Deedee
†STAR ENFIN	Star Pilot	Enfin
SUN BIKE	*Sun Power	Cobike
TEDDY'S LIGHT	Teddy's Comet	Perfect Light
THE PIMPERNEL	Pavot	Chalara
TONGA	Polynesian	Tirl
YOR OPTICIAN	Burg-El Arab	Naadja
YOUR HOSTESS	*Alibhai	*Boudoir II

EARLIER WINNERS

EL CALIFA	Canfield	Foam
FAIRHARRA	*Fairaris	Harrannette

† First winner among first foals of racing age for the stallion concerned.

MARYLAND SALE

At a sale of Thoroughbreds at Pimlico on the morning of May 23, 52 head brought $54,650, average $1,051. The lot included 42 horses-in-training. Top price among these was the 2-year-old Gold Fighter (Fighting Fox—Gold) which brought $15,000. The 2-year-old Kings Road (*Pharamond II—Blossom) brought $10,000. Both horses were sold by the estate of R. L. Hall Jr., and were bought by Theodore E. Mueller, of the Shady Brook Farm Stable. They will be shipped to Washington Park. A summary of the sale will be published in next week's Blood-Horse.

Meadors Photo

TALENT PLUS—These three yearlings are out of dams of $100,000 winners! First in line is the half sister to Flashco ($121,200), next is a half brother to Salmagundi ($164,325), and a half brother to Challenge Me ($126,392). All three yearlings are by the crack Australian stakes and cup horse *Royal Gem II, who was also the leading 2-year-old of his year.

FIRST OF ALL...

Warner L. Jones, Jr. ranks first of all in percentage of stakes winners sold. Among all consignors represented by 15 or more yearlings sold at either the Keeneland Summer Sales or the Saratoga Sales during the past five years (1945-1949) Warner L. Jones, Jr. ranks first in percentage of stakes winners.

Once Again in '51

Warner L. Jones, Jr. will sell another group of yearlings at the Keeneland Summer Sales. They are out of the dams of such winners as Challenge Me, Flashco, Salmagundi (all $100,000 winners), Ariel Song, Put In, Happy Birthday, Witch Sir, Whirling Dough, etc. They are by Fighting Fox, Sun Again, Alsab, Revoked, and the great Australian stakes winner, *Royal Gem II.

See Our '51 Yearlings at the Keeneland Sales

Warner L. Jones, Jr.

HERMITAGE FARM Goshen, Kentucky

OBITUARY

Miss Margaret F. Bayliss

Miss Margaret F. Bayliss died suddenly at Philadelphia on May 9 while visiting friends. Miss Bayliss was widely known in several branches of light horse breeding for her writings and research.

Her production included *The Matriarchy of the American Turf*, a source book of information on the American Thoroughbred, and the novels *The Bolinvars* and *Earth Eagles*. She formerly published *The Horse Show Blue Book*, the principal record dealing with the annual results of Saddle Horse shows.

Miss Bayliss also had a sound knowledge of Standardbred bloodlines. In recent months she had been doing research on the Morgan breed of horses, and one of the last articles published under her by-line (in *The Farm Quarterly*) concerned Morgans. In connection with the investigation of some Morgan pedigrees she was a visitor at Lexington late last winter. She also was engaged in research on some early American Thoroughbreds, particularly those in the Delancey Stud.

In her writings about various breeds of horses, Miss Bayliss was a thorough and tireless worker, and would explore a vein of history until it had been fully traced out. Miss Bayliss lived and worked mainly in the East, but she had great admiration for the horsemen and breeding farms of Kentucky, which she expressed during her last visit to the Blue Grass. At her death she was working toward the possibility of adding a valuable collection of Turf books to the library at Keeneland, which she thought should be the principal research center on the American Thoroughbred.

Miss Bayliss is survived by a sister, Mrs. Thomas E. Melick, of Neshanic, N. J.

KEENELAND CATALOGUE

Catalogues for the annual Keeneland Summer Sales (July 30-31, August 1-2) will be ready for distribution about June 25, it has been announced by William S. Evans, general manager of the Breeders' Sales Company. The deadline for entries and withdrawals is June 1. The selection committee already has screened the entries, and the final cataloguing will include about 420 yearlings.

BRANN YEARLINGS

Seven yearlings bred by the late W. L. Brann will be sold by Mrs. Brann at the Saratoga Sales in August. There are four by Pictor, two by Devil Diver, and one by Grand Admiral. Mrs. Brann will continue the operation of Glade Valley Farm, at Glyndon, Md., though perhaps on a somewhat reduced scale.

BROODMARE STATISTICS

Compilation in the Blood-Horse office of the 1950 edition of *Thoroughbred Sires and Dams* reveals the fact that 12,804 broodmares were represented by a starter or starters in 1950.

As may have been expected, the number of starters (22,554) and the number of mares represented by one or more starters were the largest in the history of North American racing. There was one slight change, however, concerning the mares. In 1941, when 7,980 mares were represented by 13,683 starters, the average number of starters per mare was 1.71. For the years 1947, 1948, and 1949 the figure was the same—1.75. In 1950, it rose to 1.76, the highest figure of record.

Since 1940, the first year covered by the annual editions of *Thoroughbred Sires and Dams*, the number of mares represented by starters has increased 66 per cent. Comparative figures on sires for 1950 are not available because the work on the sire section of the book has not been completed. It is expected that the 1950 edition will be ready for distribution some time in July.

WIDENER GIFT

P. A. B. Widener III recently made his second gift of *Daily Racing Form* chart books to THE BLOOD-HORSE.

As a result of his kindness, charts of all races run in North America in the last 25 or more years soon will be available to all horsemen in the Blood-Horse library, at 216 East High Street, Lexington. Although THE BLOOD-HORSE had the charts in its "working" library, they were not in convenient form for use by horsemen in general.

Mr. Widener's first gift included charts from 1924 through May, 1940. A few days ago he added to these all charts of 1946-1950, inclusive, and many others extending back to 1910 although this series is not complete. The gap from May, 1940, to January 1, 1946, now is being filled in by THE BLOOD-HORSE, with the exception of the last half of 1942 and the year 1944. It is expected that these gaps will be filled in the near future.

All horsemen and others who desire to consult charts of races run during the past 27 years are invited to make use of these books in the Blood-Horse library. Other reference books and periodicals, including THE BLOOD-HORSE and the daily *Cincinnati Record*, also are available. There is no charge for using the library.

The location of the library is convenient for horsemen visiting Lexington, as well as for central Kentuckians. It is on High Street one block east of the Kentuckian hotel and only two blocks from the Lafayette hotel.

THINGS & PEOPLE

¶Married, at Lexington recently, THOMAS PIATT, master of Brookdale Farm, and MISS BLAKE HUKLE, of Lexington.

¶JAMES M. DONOVAN JR. has joined the publicity staff of Arlington-Washington Parks, it has been announced by HARRY SHEER, director of public relations at the Chicago tracks. Mr. Donovan formerly was in the editorial department of THE BLOOD-HORSE.

¶At a sale of Jersey cattle last week, MRS. WARREN WRIGHT's Calumet Farm averaged $308 on 40 head. The herd was dispersed, except for a few cows reserved to supply milk for the farm, because Calumet is going out of the commercial dairy business, according to PAUL EBELHARDT, general manager. Top price of the sale was $595, paid for a 2-year-old female. LESLIE COMBS II, of Spendthrift Farm, paid $490, the second-highest price, for a 2-year-old female. GEORGE SWINEBROAD was the auctioneer. A few of the cows had been bred by Mr. Swinebroad's late father, who had begun breeding Jerseys in 1905.

¶Fifty-three persons have been awarded Opportunity Fellowships by the JOHN HAY WHITNEY Foundation for study in the fields of law, education, music, sociology, painting, history, literature, etc. The awards total $100,000.

¶KENT MILLER's Elkridge, the leading money-winning U.S. steeplechaser, received an injury at Belmont Park last week that may lead to his retirement from racing. In the International Steeplechase Handicap, in which he finished third, Elkridge received a head injury believed to have been caused by a piece of flying wood which had been broken from a fence by a horse running ahead of him. Elkridge was third in the race, bringing his earnings to $225,805.

¶MRS. J. F. C. BRYCE's North Carolina, a 3-year-old bay colt by Kingsway—Kitty Hawk, by Precipitation, won the 1½-mile Derby Trial at Lingfield Park, England, on May 18. Strokes, a British-owned horse, was second, and WILLIAM WOODWARD's Turco II, the Derby favorite, was third. The Epsom Derby will be raced on May 30. Mrs. Bryce's Big Dipper, a strong Derby choice, has been eliminated because of a training injury.

¶The current race meeting at the Hipodromo de las Americas, at Mexico City, has been extended to July 1. The original schedule ran until June 3. The announcement was made by JO GROSSMAN, assistant to Hipodromo president BRUNO PAGLIAI.

FOALS of 1951

ADELBERT FARM
Mrs. Clyde Smith, Hopkinsville, Ky.

Bird Haven, by *St. Germans: Ch. c. by Amphitheatre, Mar. 8. Mare to Free For All. (Mrs. Clyde Smith and L. A. Moseley.)

Chic Lassie, by Chiestraw: Ch. c. by *Coastal Traffic, Feb. 2. Mare to Reaping Reward.

Roca, by Boojum: B. c. by Fighting Fox, Mar. 29. Mare to Petrose.

ALMAHURST FARM
Henry H. Knight, Nicholasville, Ky.

Ariel Beauty, by Ariel: Ch. f. by *Olympic Zenith, Apr. 21. Mare to Valdina Orphan. (Helis Estate.)

Arrogance, by Snark: Ch. c. by Mighty Story, Apr. 26. Mare to Better Self.

Bandoline, by Free France: Ch. f. by *Hierocles, Apr. 26. Mare to Rippey.

Boys I'm It, by *North Star III: B. c. by Rippey, Apr. 27. Mare to Cosmic Bomb. (Joseph R. Prox.)

Coronium, by *Pot au Feu: B. f. by Pavot, Apr. 15. Mare to Polynesian. (D. G. Van Clief.)

Eaglestone, by *Sir Gallahad III: Ch. c. by *Olympic Zenith, Apr. 24. Mare to Rippey. (Helis Estate.)

Fair Stein, by *Axenstein: B. c. by Star Pilot, Apr. 25. Mare to Cosmic Bomb.

Foxily, by Fighting Fox: Br. f. by Unbreakable, Apr. 19. Mare to Rippey. (Ralph E. Mills.)

Golfo, by *Sir Gallahad III: Ch. f. by *Olympic Zenith, Apr. 14. Mare to Valdina Orphan. (Helis Estate.)

Makeshift, by Jean Valjean: B. c. by Director J. E., Apr. 17. Mare to Teddy's Comet. (G. R. Bryson.)

Man Wise, by Roman: B. c. by *Hierocles, Apr. 21. Mare to Teddy's Comet.

Mars Shield, by Diavolo: B. f. by Sun Again, Apr. 13. Mare to Mr. Busher.

Miss Daffodil, by Chance Shot: Ch. f. by *Goya II, Apr. 23. Mare to Rippey.

Pharien, by *Pharamond II: B. c. by Teddy's Comet, Apr. 20. Mare to *Hierocles.

Roguish Mood, by *Mahmoud: Gr. c. by Cosmic Bomb, Apr. 24. Mare to *Nirgal. (Hugh A. Grant.)

Romanelli, by Roman: B. f. by *Basileus, Apr. 27. Mare to Rippey. (Joseph R. Prox.)

Sidout, by Crucifixion: Dk. b. f. by Bless Me, Apr. 22. Mare to Valdina Orphan. (Dan Scott.)

Valdina Gleam, by Sortie: B. c. by Occupation, Apr. 26. Mare to Valdina Orphan. (Clifford Lusky.)

War Infant, by Man o' War: Br. f. by Reaping Reward, Apr. 17. Mare to Teddy's Comet.

Wilhemine, by *Blenheim II: B. f. by Case Ace, Apr. 16. Mare to Cosmic Bomb. (Anderson Fowler.)

ALSAB FARM
Mrs. Olive Sabath, Lexington

Black Orchid, by Torchilla: B. c. by Alsab, Apr. 24. Mare to Alsab.

Challmoss, by Challedon: B. c. by Alsab, Apr. 30. Mare to Alsab.

Keenan, by Chance Sun: Ch. c. by Alsab, Apr. 23. Mare to Alsab.

Say Please, by Jamestown: B. c. by Alsab, Apr. 25. Mare to Alsab.

AMARILLO RANCH
Mrs. John Hertz, Canoga Park, Calif.

Biding Time, by War Admiral: Br. f. by *Fair Truckle, Mar. 14. Mare to *Noor. (Peter Strub.)

Chicella, by Chicuelo: Br. f. by *King's Abbey, Mar. 10. Mare to Count Speed. (Mrs. M. E. Rehers.)

Cosmopolite, by *Beau Pere: Br. f. by Count Speed, Mar. 4. Mare to Count Speed.

Dogged, by *Bull Dog: B. f. by Count Speed, Mar. 24. Mare to Count Speed.

Drach, by *Bull Dog: Br. f. by *Blenheim II, Mar. 20. Mare to Count Speed.

Grand Gala, by *Sir Gallahad III: Br. f. by *Mahmoud, Mar. 16. Mare to Count Speed.

Just Lady, by *Justice F.: Ch. c. by Count Speed, Mar. 18. Mare to Sabu. (C. B. Brunson.)

Last Chick, by *Chicle: B. f. by Count Speed, Mar. 14. Mare to Solidarity. (Mervyn LeRoy.)

Our Nancy, by *Royal Minstrel: B. f. by Count Speed, Feb. 25. Mare to Sabu. (L. K. Shapiro.)

Regimental, by Coldstream: Ch. c. by Count Speed, Mar. 18. Mare to Solidarity. (Harry Curland.)

Tiger Inn, by Tiger: B. f. by Count Speed, Feb. 23. Mare to Count Speed.

APTOS S AND S RANCH
Erik Krag, Aptos, Calif.

Petite Julie, by Bostonian: Br. f. by Hollyrood, Apr. 26. Mare to Hollyrood.

BEAUMONT FARM
Hal Price Headley, Lexington

Acoma, by Johnstown: B. c. by *Rico Monte, Mar. 27.

Flying Time, by Eight Thirty: B. c. by *Rico Monte, Apr. 20. (Harold Fallon.)

Miss Tony, by Black Toney: Ch. c. by Pinebloom, Mar. 25.

Pella, by *Pharamond II: B. c. by Revoked, Mar. 23.

Presentation, by *Bahram: B. c. by Pinebloom, Mar. 29.

Shakealeg, by Apprehension: B. f. by Pinebloom, Apr. 10.

Tellmenow, by Menow: B. c. by *Rico Monte, Apr. 16.

W. BELL AND H. JONES
Harry G. Jones, Lexington

Chata H., by Royal Disturb: Gr. f. by Last Reward, Feb. 27. Mare to Last Reward.

CIGAR MAID br. f., 2, Pavot—*Never Again II, by Pharos

WINNER
53rd RUNNING of the BELMONT PARK FASHION STAKES
Third in the ROSEDALE STAKES (beaten 2 heads)

Bred and Sold at SARATOGA by **KENTMERE FARM**
BOYCE, VA.

——look for another fine consignment at
SARATOGA this August from KENTMERE

Eyes Buzzin, by Bull Brier: B. f. by Last Reward, Feb. 20. Mare to Last Reward. (Samuel Finkelstein.)
Fair Maguelone, by Single Foot: B. c. by Last Reward, Apr. 4. Mare to Last Reward.
First Page, by Johnstown: Lt. b. c. by Whirlaway, Apr. 9. Mare to War Relic. (Harry G. Jones.)

BLUEGLASS HEIGHTS FARM
Dr. Horace N. Davis, Lexington

Battle On, by Case Ace: Br. f. by Black Tarquin, Apr. 14. Mare to Devil Diver. (Nelson Asiel.)
Cupcake, by Cravat: Ch. f. by Page Boots, Apr. 16. Mare to Platter. (Philip Godfrey.)
Noticing, by Transmute: Ch. c. by Pot o' Luck, Mar. 30. Mare to Pavot. (Melville Church II.)

BLUE RIDGE FARM
Mrs. George L. Harrison, Upperville, Va.

Blue Ridge, by *Belfonds: Br. c. by Star Beacon, Apr. 16. Mare to *Hunters Moon IV.

BONIFANT FARM
Robert L. Bonifant, Silver Spring, Md.

Raylight, by Lucullite: B. f. by Charing Cross, Apr. 18. Mare to Jimmie.

BORDER FARM
F. J. DeMary, Orange, Texas

Border Light, by High Score: B. f. by Hitem, Mar. 31.
Broadsie, by Broadside: B. f. by Whymefo, Apr. 1.
Border Sis, by Marconi: B. f. by Rodman Keenon, Apr. 9.
La Ladrona, by Hoosier Prince: B. f. by Ravenala, Apr. 13.
Lin Du, by Duelist: Ch. c. by Rodman Keenon, Jan. 8.
Miss Flitty, by Walter L.: Ch. c. by Rodman Keenon, Jan. 1.
Seawillow, by Marconi: Br. f. by Rodman Keenon, Mar. 12 (DeMary and Stutz.)

HENRY CADWALADER
Ambler, Pa.

Doll's House, by Sun Beau: Ch. f. by Colony Boy, Apr. 22. Mare to Bless Me.
Lancasterville, by Petee-Wrack: B. f. by *Easton, Mar. 24. Mare to Cedar Creek.

CANARY HILL FARM
C. Y. McCants, Cameron, S. C.

Basila, by *Aethelstan II: Ch. c. by United, Apr. 9. Mare to United. (R. S. McCants Jr.)
Hop On, by Wave On: Ch. c. by United, Apr. 1. Mare to United. (D. B. Jones.)
Night Gail, by *Bright Knight: Ch. c. by United, Apr. 7. Mare to Ogma.

CIRCLE M FARM
Mrs. Edward S. Moore, Lexington

Cajolery, by Stimulus: B. f. by Eternal Bull, Apr. 8. Mare to Eternal Bull. (Allen T. Simmons.)
Cute Trick, by Cantankerous: B. f. by Relic, Apr. 21. Mare to War Dog. (Tom Bragg.)
Sanoj, by Bull Lea: Ch. c. by Relic, Apr. 23. Mare to Free France. (Tom Bragg.)
Tempo Bel, by Omaha: Ch. c. by *Goya II, Apr. 17. Mare to *Priam II.
Ultra, by War Admiral: B. f. by *Hierocles, Apr. 8. Mare to *Goya II.
Yankee Girl, by Reigh Count: Blk. c. by Relic, Apr. 15. Mare to Star Pilot. (Tom Bragg.)

CLAIBORNE FARM
A. B. Hancock, Paris, Ky.

Also, by Johnstown: Ch. c. by Some Chance, Apr. 13. Mare to Double Jay. (Mrs. Jane H. Garth.)
Anaflame, by Sir Andrew: B. f. by Apache, Apr. 11. Mare to Apache. (Belair Stud.)
Beauty Blen, by *Blenheim II: B. c. by *Shannon II, Apr. 30. Mare to *Rico Monte. (Mill River Stable.)
Blue Deck, by Psychic Bid: B. c. by *Ambiorix, Apr. 15. Mare to *Ambiorix. Howell E. Jackson.)
Blue Ensign, by Blue Larkspur: B. c. by Whirlaway, Apr. 24. Mare to *Princequillo. (Howell E. Jackson.)
Bourtai, by Stimulus: B. c. by Jet Pilot, Apr. 13. Mare to *Nasrullah. (S. W. Labrot Jr.)
By Sea, by Pompey: Ch. c. by Challedon, Apr. 17. Mare to Bimelech. (Morven Farm.)
Dark Venus, by Snark: Ch. f. by *Blenheim II, Apr. 14. Mare to Reaping Reward. (Blenheim Farms.)
Duplication, by Diavolo: B. f. by With Pleasure, Apr. 17. Mare to Black Tarquin. (Harris Robertson.)
Idle Quest, by *Sir Gallahad III: Ch. c. by Menow, Apr. 25. Mare to *Ambiorix. (Wheatley Stable.)
In Love, by Tintagel: B. f. by *Princequillo, Apr. 21. Mare to Capot. (Howell E. Jackson.)
Keynote, by *Mahmoud: B. c. by *Ambiorix, Apr. 15. Mare to Pavot. (Wheatley Stable.)
Level Best, by Equipoise: B. c. by Black Tarquin, Apr. 30. Mare to *Nasrullah. (Blenheim Farms.)
Milcave, by Cavalcade: B. c. by *Shannon II, Apr. 27. Mare to Jet Pilot. (S. W. Labrot Jr.)
Night Gown, by Sir Damion: B. c. by *Rustom Sirdar, Apr. 29. Mare to Devil Diver. (Howell E. Jackson.)
Past Eight, by Eight Thirty: Ch. c. by Devil Diver, Apr. 25. Mare to Bimelech. (Wheatley Stable.)
*Pigtail II, by Tai-Yang: B. f. by Fighting Fox, Apr. 23. Mare to Fighting Fox.
Risky Raid, by *Foray II: B. f. by Black Tarquin, Apr. 26. Mare to Bimelech.
Saxova, by Saxon: B. f. by Bold Irishman, Apr. 15. Mare to Some Chance. (Mrs. Jane H. Garth.)
Second Front, by Stimulus: B. f. by *Ambiorix, Apr. 17. Mare to *Ambiorix.
So Rare, by Stimulus: B. c. by *Blenheim II, Apr. 14. Mare to Challedon.
Springtide, by Menow: Ch. c. by Count Fleet, Apr. 14. Mare to *Ambiorix.
Step Across, by Balladier: Br. f. by Black Tarquin, Apr. 20. Mare to Menow. (Wheatley Stable.)
Typhoon, by Whirlaway: B. c. by Double Jay, Apr. 29. Mare to *Ardan. (Blenheim Farms.)
War Risk, by Stimulus: Ch. c. by Challedon, Apr. 26. Mare to Prince Simon.

CLOVER SPRINGS FARM
Cary C. Boshamer, Clover, S. C.

Figure Eight, by Eight Thirty: Br. f. by Oddesa Frank, Mar. 11. Mare to Oddesa Frank.
Songstop, by Caruso: Ch. f. by Oddessa Frank, Mar. 13. Mare to Allez Oop.

COLDSTREAM STUD
E. Dale Shaffer, Lexington

Bea Right, by Bimelech: B. f. by *Nirgal, Apr. 5. Mare to My Request. (Mrs. O. C. Neuman.)
Be Faithful, by Bimelech: B. c. by *Goya II, Mar. 30. Mare to *Djeddah.
Betrothal, by War Admiral: B. c. by *Adaris, Mar. 7. Mare to *Nirgal.
Blue Scene, by Blue Larkspur: B. c. by *Heliopolis, Apr. 14. Mare to *Heliopolis.
Farmerette, by *Sickle: B. f. by *Heliopolis, Apr. 8. Mare to *Goya II.
Gino Patty, by *Gino: B. c. by Bimelech, Apr. 4. Mare to *Djeddah.
Grey Mood, by *Mahmoud: B. c. by Reaping Reward, Mar. 14. Mare to *Nirgal.
Jessie V. L., by *Bright Knight: Ch. c. by Coldstream, Apr. 1. (B. B. Williams.)
Judy-Rae, by *Beau Pere: B. c. by *Heliopolis, Mar. 27. Mare to *Priam II.
Look n' Cook, by Chance Shot: B. c. by Occupation, Mar. 26. Mare to *Djeddah.
Lull, by *Bull Dog: Br. c. by Reaping Reward, Mar. 14. Mare will not be bred.
Miss Drummond, by *Pharamond II: B. f. by *Nirgal, Mar. 21. Mare to *Djeddah.
Miss Mommy, by *Bull Dog: Ch. f. by *Priam II, Apr. 4. Mare to *Heliopolis.
Navigating, by Hard Tack: B. f. by Reaping Reward, Apr. 16. Mare to My Request.
Offensive, by *Sir Gallahad III: B. f. by *Alibhai, Mar. 8. Mare to *Heliopolis.
Posy, by *Bull Dog: B. f. by *Priam II, Apr. 24. Mare to *Rico Monte.
Prom Trotter, by *Bull Dog: Ch. f. by *Hierocles, Apr. 23. Mare to Olympia.
Rockabye, by *Blenheim II: Ch. c. by *Priam II, Apr. 2. Mare to War Admiral.
Rocking Horse, by *Challenger II: B. f. by *Priam II, Apr. 6. Mare to *Nirgal.
Run A Risk, by Count Fleet: B. c. by *Nirgal, Apr. 13. Mare to *Ardan.
Spiral Pass, by *Pharamond II: B. f. by War Admiral, Apr. 18. Mare to *Goya II.
Spotted Beauty, by Man o' War: B. c. by *Nirgal, Apr. 4. Mare to *Djeddah.
Stage Sister, by *Sickle: Ch. f. by *Alibhai, Apr. 7. Mare to *Djeddah.
*Tellaris, by Pharis: B. c. by Arbar (Fr.), Apr. 9. Mare to Billings.
Up in Time, by Milkman: Ch. c. by *Heliopolis, Apr. 20. Mare to Bimelech.

COLORFUL STABLES
M. R. Latimer, Denver, Colo.

Sure Bid, by Bobby Sweep: B. c. by Super Duper, Apr. 18.

CONEJO RANCH
Conejo Ranch Co., Camarillo, Calif.

Alpine Memoirs, by War Glory: Ch. f. by Snow Boots, Apr. 8. Mare to Snow Boots. (R. Espinosa.)
Bim's Best, by Bimelech: B. f. by Moneybags, Mar. 13. Mare to *Reading II. (James H. Seley.)
Bon Holly, by Hollyrood: B. c. by He Did, Apr. 12. (C. T. Clifford.)
Hasty Blue, by Jack High: B. c. by Moneybags, Mar. 27. Mare to Moneybags. (James H. Seley.)
No Foray, by Foray Array: B. f. by He Did, Apr. 4. Mare to Riskolater. (Milton Dyke.)
Patrish, by War Glory: Ch. c. by He Did, Apr. 9. Mare to He Did. (T. Hart Nesbit.)
Shannon, by *Sir Gallahad III: B. f. by He Did, Mar. 22. Mare to He Did.
Silvery Lady, by Ladysman: B. f. by He Did, Mar. 8. Mare to He Did. (W. R. Kanatzer.)
Top Melody, by Sirasia: B. c. by Bull Root, Mar. 11. Mare to Bull Root. (Mrs. W. C. Stroube.)

DEL BRIER BREEDING FARM
Jack Delaney, Shrewsbury, N. J.

Spindletop, by Flying Heels: Br. f. by Colonel O'F, Mar. 29. Mare to Best Seller.
Terminal Leave, by Halycon: B. c. by Best Seller, Apr. 11. Mare to Best Seller.

DIAMOND N RANCH
K. M. Schiffer, Sheridan, Wyo.

Ever Just, by *Justice F.: Br. c. by King Cole, Apr. 3. Mare to King Cole.
Exanimo, by Navier: B. c. by Aloha Moon, Apr. 14. Mare to King Cole.
Reno Rhapsody, by *Friar Dolan: B. f. by Ky. Knight, Mar. 28. Mare to Ariel Diver.
Squirrel Coat, by Ramoneur: Ch. c. by King Cole, Apr. 16. Mare to Ariel Diver.

EUCALYPTUS HILL FARM
Mrs. D. P. Barrett, San Mateo, Calif.

Happy Ending, by *Blenheim II: Br. f. by Trierarch, Apr. 19. Mare to *Highbury.
Kai Ora, by *Beti Bat: B. f. by Burning Dream, Apr. 18. Mare to *Highbury. (Miss Mary Fisher.)
Nana, by Gallant Sir: Ch. c. by *Vespasiano, Apr. 21. Mare to *Highbury. (Darrell J. Mills.)

FLAMINGO FARM
Cleveland Skinker, Brookville, Md.

Angora, by Tiger: B. f. by Astral, Mar. 26. Mare to Astral. (J. A. Manfuso.)
Orphan Ann, by Mayne: B. c. by Manador, Apr. 23. Mare to Manador.
Star Special, by Mayne: B. f. by Manador, Apr. 4. Mare to Manador.
Zither, by Balladier: Br. f. by Astral, Apr. 16. Mare to Astral. (J. A. Manfuso.)

(Continued)

A Complete Kit

FOR THE

Farm and Stable

Here is First Aid when you need it—a full line of indispensable horse medicants.

The **EQUINE FORMULA FIRST AID KIT** brings you the very best preparations for those simple treatments which every breeding farm and every racing stable are called upon to administer frequently.

The handy kit is **FREE.** You pay only for the products.

WHAT YOU GET

The Kit contains these products.

1 Pt. Imperial Leg Paint Containing Duponol	$ 6.00
1 Pt. Skin Lotion	1.85
1 Pt. Cream Liniment	1.75
1 Pt. Kidney Mixture	4.50
1 Pt. Leg Brace	3.50
1 Pt. Colic Mixture	5.00
½ Pt. Blue Antiseptic Dressing	1.60
½ Pt. Red Antiseptic Dressing	2.50
1 4-oz. can Antiseptic Powder	.90
2 Pkgs. 3 oz. each, Worm Medicine	3.00
	$30.90
1 Metal Carrying Cabinet	FREE
Price of Complete Kit	$30.00

Where to Get Kit

From your dealer. If he does not have it, order from Equine in New York.

Equine PHARMACEUTICAL CORPORATION

50 East 52nd Street, New York 22, N. Y.

*ZANZIBAR II

Leading Argentine sire Rustom Pasha, plus leading Argentine sire Congreve, plus leading Argentine sire Your Majesty, plus a stakes producing family of excellent quality . . . adds up to *ZANZIBAR II. It would pay American breeders to investigate this top sire prospect.

His breeding is great

KEN S. COBB

BELMONT NURSERY STUD

P. O. Box 926 Lexington, Ky. Phone 3-3299

*ZANZIBAR II, ch. h., 1944

Property of HAMANDY FARM

FEE: $500

Live Foal to stand and nurse. *Zanzibar II stands at Belmont Nursery Stud, Lexington, Ky.

RUSTOM PASHA	Son-in-Law	Dark Ronald	Bay Ronald / Darkie
		Mother-in-Law	Matchmaker / Be Cannie
	Cos	Flying Orb	Orby / Stella
		Renaissance	St. Serf / Rinovata
ZAZA	Congreve	Copyright	Tracery / Rectify
		Per Noi	Perrier / My Queen
	Zeta	Your Majesty	Persimmon / Yours
		Alfa	Kendal / Rarvula

FOR SALE 2-YEAR-OLD COLT

GIFT SILVER—BROKEN TO RIDE

GIFT SILVER, Roan Colt, 1949	Drift Silver	Silver Cord	*Stefan the Great	The Tetrarch
				*Perfect Peach
			Alice Blue Gown	Luke McLuke
				*Carene
		Mildness	Upset	Whisk Broom II
				Penkhurst
			Pavia's Baby	Black Toney
				Pavia
	Nylon Lady	Blaze Hunter	*Nutcracker	Thrush
				Roman Slave
			Dint	Capt. Arnold
				Trifaldi
		My Age	Bagenbaggage	*Under Fire
				Blushing Beauty
			My Yes	*Atwell
				My Rose

All inquiries to

MRS. ODIE NEWELL 1615 Albia Road Ottumwa, Iowa

Almahurst

SHORTHORN

BULLS

- FOR SALE -

Four Registered White Shorthorn bulls, 2½ years old. 1,150 to 1,400 lbs.

Six Red and Roan Registered Shorthorn bulls, 10 to 15 months old. 920 to 1,080 lbs.

Papers on all bulls. All registered. Eight bulls are ready for service. These bulls are by Edellyn Royal Leader 46th, Almahurst Flight Leader, etc. Prices reasonable.

All may be seen at Almahurst Farm, Nicholasville, Ky. Write or phone:

ALMAHURST FARM

Nicholasville, Kentucky

Phone: Lexington 4-5080.

FASIG-TIPTON CO. NEW YORK

"Auction Sales of High Bred Horses"

SARATOGA

HORSES-IN-TRAINING

DISPERSALS

APPRAISALS

SALES AND PURCHASES AT PRIVATE TREATY HERE AND ABROAD

Fasig-Tipton Co.

3 East 48th St.

New York 20, N. Y.

FOALS OF 1951

(Continued)

FLETCHER FARMS

Gene Fletcher, Lemont, Ill.

Toy-Quay, by Pilate: Ch. c. by Sedgemoor, Apr. 17. Mare to Sedgemoor. (A. E. Trout.)

GAFFERS RANCH

W. C. Gaffers, Newhall, Calif.

Chi Chi, by *Chicle: B. c. by Top Row, Jan. 25. Mare to Top Row.

Crazy Daisy, by Jean Bart: Ch. c. by Top Row, Feb. 14. Mare to Top Row.

Jocks Image, by Jock: B. f. by Top Row, Feb. 16. Mare died.

Plucky Grip, by Plucky Play: B. f. by Top Row, Feb. 4. Mare to Bizerte. (Mrs. F. A. Carreaud.)

GAY HILL FARM

C. S. Kefover, Reisterstown, Md.

Halcyon Lass, by Halcyon: B. f. by Gino Rex, Apr. 21. Mare to Anibras.

GRANGE FARM

Mr. and Mrs. Sydney W. Glass, West Chester, Pa.

Cornish Lady, by Tintagel: B. c. by Colony Boy, Apr. 11. Mare to Colony Boy.

Hedda Gab, by Valorous: B. f. by Colony Boy, Mar. 8. Mare to Colony Boy (W. Ellis Johnson.) (Foaled at Paoli, Pa.)

Lovely Lill, by Lovely Night: Ch. f. by Triplicate, Apr. 16. Mare to Colony Boy. (Mrs. E. H. Ellis.)

Poule-au-Pot, by Coq d'Esprit: B. f. by Littletown, Apr. 16. Mare to Colony Boy. (Andrew J. Shinkle.)

Sandsprite, by Ladkin: Ch. c. by Colony Boy, Apr. 4. Mare to Drum Major. (Henry T. Keasbey.) (Foaled at Glenmore, Pa.)

Sophisticated, by Sting: Br. c. by Colony Boy, Mar. 30. Mare to Colony Boy. (W. Ellis Johnson.) (Foaled at Paoli, Pa.)

Thee, by Mars: Blk. or gr. f. by Colony Boy, Apr. 15. Mare to Colony Boy.

Valdina Dame, by *Bull Dog: B. c. by Tide Rips, Mar. 14. Mare to Colony Boy. (Mrs. R. R. M. Carpenter.) (Foaled at Montchanin, Del.)

GREENTREE FARM

J. H. Whitney and Mrs. C. S. Payson, Lexington

Blinking Owl, by *Pharamond II: Br. f. by *Coastal Traffic, Apr. 16. Mare to Amphitheatre.

Old Melody II, by *Sir Gallahad III: B. f. by Swing and Sway, Apr. 19. Mare to Devil Diver.

Wise Old Owl, by Bimelech: Br. c. by Amphitheatre, Apr. 16. Mare to Devil Diver.

HELIS STOCK FARM

Estate of William Helis, Jobstown, N. J.

Anza, by Infinite: Ch. c. by *Rounders, Mar. 13. Mare to *Olympic Zenith.

Arisbi, by *Bull Dog: Ch. f. by Attention, Jan. 25. Mare to Attention.

Belle d'Amour, by Espino: B. c. by Attention, Feb. 14. Mare to Greek Warrior.

Buttonhook, by *Rounders: B. f. by Attention, Mar. 30. Mare to Pericles.

Cielita, by *Bull Dog: B. c. by *Rounders, Jan. 16. Mare to Attention.

Coral Star, by *Bull Dog: B. f. by Cosmic Bomb, Mar. 2. Mare to Attention.

Delphi, by *Sir Gallahad III: Ch. f. by *Olympic Zenith, Apr. 3. Mare to Attention.

Dimitra, by *Mahmoud: Ch. c. by Attention, Feb. 12. Mare to *Rounders.

Disco, by Display: Ch. c. by Attention, Apr. 7. Mare to *Olympic Zenith.

Early Spring, by *Chicle: Br. c. by Pericles, Feb. 4. Mare to Greek Warrior.

Epinaza, by Zacaweista: B. f. by Greek Warrior, Mar. 9. Mare to Attention.

Evangeline, by Valdina Orphan: Ch. f. by Attention, Apr. 4. Mare to *Rounders.

Galafib, by *Sir Gallahad III: B. f. by Valdina Orphan, Mar. 6. Mare to Attention.

Idealism, by Omaha: Br. f. by Greek Warrior, Feb. 22. Mare to Greek Warrior.

Lady Fakir, by Reigh Count: B. f. by Valdina Orphan, Feb. 28. Mare to Greek Warrior.
Lorace, by Case Ace: Ch. f. by *Olympic Zenith, Jan. 22. Mare to Attention.
Loveday, by Petee-Wrack: Ch. f. by Pericles, Feb. 23. Mare to Greek Warrior.
Mad Bunny, by *Royal Minstrel: Dk. br. f. by Valdina Orphan, Jan. 26. Mare to Attention.
Mamye W., by Ariel: Ch. f. by Pericles, Mar. 20. Mare to *Olympic Zenith.
Moem Down, by *Sickle: B. f. by Pericles, Mar. 18. Mare to Attention.
Osculation, by Osculator: Ch. c. by Pericles, Feb. 17. Mare to Pericles.
Rockwood Edah, by Bull Lea: B. f. by *Olympic Zenith, Jan. 27. Mare to Attention.
Shadow Proof, by Unbreakable: B. c. by Attention, Jan. 27. Mare to Attention.
Spitha, by *Gino: Ch. c. by Attention, Apr. 13. Mare to Attention.
Thasos, by *Mahmoud: B. f. by Cosmic Bomb, Jan. 25. Mare to Attention.
Umbril, by Granville: B. f. by Attention, Apr. 4. Mare to *Olympic Zenith.

HERMITAGE FARM
Warren L. Jones Jr., Goshen, Ky.

Boselda, by Bow to Me: Blk. f. by Apache, Mar. 24. Mare to Free For All.
Contrast, by Brooms: B. f. by *Royal Gem II, Apr. 18. Mare to *Royal Gem II.
Ethel Blume, by Peace Chance: B. f. by *Royal Gem II, Mar. 4. Mare to *Royal Gem II.
Golden Ariel, by Ariel: B. f. by Tiger, Mar. 31. Mare to Phar Mon.
Isolde, by *Bull Dog: Br. f. by *Royal Gem II, Mar. 30. Mare to Phar Mon.
Lyrical, by Supremus: Ch. c. by *Royal Gem II, Mar. 4. Mare to *Royal Gem II.
Marie J., by Nalapa Clown: B. c. by Rippey, Feb. 2. Mare to Rippey.
Oncave, by Pompey: B. f. by Cosmic Bomb, Mar. 14. Mare to *Bernborough.
Orlation, by Ormont: Ch. f. by Seven Hearts, Apr. 19. Mare to Phar Mon.
Pretty Risky, by Omaha: Ch. c. by *Royal Gem II, Mar. 16. Mare to Phar Mon.
Rennie, by Display: B. f. by *Royal Gem II, Mar. 28. Mare to Triplicate.
Valdina Gold, by *Bull Dog: Br. f. by *Royal Gem II, Apr. 9. Mare to *Royal Gem II.

HIGH HOPE
Marie A. Moore, The Plains, Va.

Auntie Mark, by Milkman: Ch. f. by Wrack of Gold, Apr. 29. Mare to Pass Out. (B. L. Williams.)
Calcho, by Cavalcade: B. f. by *Tourville, Apr. 22. Mare to Lovely Night.
Easter Belle, by Burgoo King: Ch. c. by Vincentive, Apr. 13. Mare to Lovely Night. (Mrs. M. K. Markman.)
Irish Pennant, by *Bahram: B. f. by Mate, Apr. 11. Mare to Air Hero. (F. Ambrose Clark.)
Last Deal, by *Ksar: B. c. by *Rustom Sirdar, Apr. 11. Mare to *Tourville. (Sydney Culver.)
Margus, by Psychic Bid: B. c. by Pass Out, Apr. 8. Mare to Lovely Night. (Mrs. N. T. Mayo.)
Milkbriar, by Milkman: B. c. by Pass Out, Apr. 8. Mare to Lovely Night. (High Hope and Mrs. M. K. Markman.)
Night Heron, by *Tourist II: Br. c. by Bolingbroke, Apr. 20. Mare to Lovely Night. (F. Ambrose Clark.)
Spare A Dime, by *Bahram: Ch. c. by Vincentive, Apr. 7. Mare to Lovely Night.

GEORGE A. HUME JR.
Lexington

Grass Finch, by Stimulus: B. f. by Fighting Fox, Apr. 25. Mare to Cable.
Teeter, by Equipoise: B. f. by Amphitheatre, Apr. 4. Mare to *Hierocles.

HURSTLAND FARM
Charles Nuckols and Sons, Midway, Ky.

Book Guide, by *Rhodes Scholar: Ch. f. by Shut Out, Mar. 31. Mare to Papa Redbird.
Brandon Rose, by Olambala: Ch. f. by Fighting Step, Apr. 18. Mare to I Will.
Buckolette, by Buck: Ch. c. by Platter, Mar. 18. Mare to The Doge. (F. W. Stewart.)
Confirmation, by Chance Play: B. f. by Beldine, Mar. 21. Mare to Beldine. (Hy Gordon.)
Daring Lady, by Diavolo: B. F. by Rippey, Apr. 25. Mare to Brookfield.
Dog Blessed, by *Bull Dog: Br. f. by Requested, Apr. 12. Mare to Pavot.
Donna Jo, by Pompey: B. f. by Fighting Step, Apr. 19. Mare to Fighting Step.
Ellen's Slam, by Grand Slam: B. f. by Fighting Step, Mar. 21. Mare to Fighting Step. (Froome Barbour.)
Heterist, by *Hypnotist II: B. f. by First Fiddle, Apr. 6. Mare to Revoked.
Lady Calvert, by *Aethelstan II: B. f. by Brookfield, Apr. 12. Mare to I Will.
Lady Rosamond, by Thundering: B. f. by Littletown, Apr. 12. Mare to Fighting Step. (L. R. Meara.)
Milk Dipper, by Milkman: B. c. by Menow, Mar. 31. Mare to Devil Diver.
Pictoresque, by Pictor: Ch. f. by Pinebloom, Mar. 20. Mare to Pinebloom. (Dr. C. A. Poindexter.)
Pitch 'n Toss, by Flying Heels: Ch. f. by *Rico Monte, Apr. 21. Mare to *Rico Monte. (Dr. C. A. Poindexter.)
Robins Pet, by Count Gallahad: B. f. by Blue Swords, Apr. 15. Mare to Errard. (Mrs. F. W. Stewart.)

INDIAN MOUND FARM
Joseph E. Meyer, Lebanon, O.

Lady Nadi, by King Nadi: B. f. by Rockwood Dandy, Apr. 11. Mare to Skytracer.
My Pardner, by Eternal Bull: B. f. by Rockwood Dandy, Feb. 6. Mare to Rockwood Dandy.

KROHN'S SMALL FRY RANCH
George L. Krohn, Wichita Falls, Texas

Fine Romance, by Rag Man: Ch. f. by My Jeep, Apr. 7. Mare to My Jeep.

LAVENDER STOCK FARM
Mrs. John A. Gormley, Steveston, B. C.

Brush Me, by Sweeping Tide: B. c. by Beau Fighter, Mar. 20. Mare to Plover. (F. Ronald Graham.)
Edna M. V., by Stagehand: Br. c. by Plover, Feb. 10. Mare to Beau Fighter. (F. Ronald Graham.)
Little Pine, by Somers Heir: B. c. by Beau Fighter, Jan. 27. Mare to Ted Lewis.
Madam Lucy, by *Masked Marvel II: Br. c. by Beau Fighter, Feb. 24. Mare to Plover.
Rod in Pickle, by Blondel: Ch. f. by Bob's Way, Jan. 13. Mare to Ted Lewis.
Selah, by Chance Play: B. f. by Beau Fighter, Mar. 26. Mare to Plover. (F. Ronald Graham.)
Sierra Pass, by *By-Pass II: Br. c. by Beau Fighter, Feb. 11. Mare to Beau Fighter.
Sweet Lavender, by Byrd: B. f. by Beau Fighter, Mar. 17. Mare to Royal Reigh.

LORAINE FARM
Tom Settle, Paducah, Ky.

Casa Libre, by Eastport: B. f. by Sir Damion, Apr. 5. Mare to Blue Yonder. (Foaled at Clarkland Farm.)
Skip Level, by Grand Slam: Br. c. by Sir Damion, Apr. 1. Mare to Fighting Fox. (Foaled at Clarkland Farm, Lexington.)

MEADOWVIEW FARMS, INC.
Ruth L. Armstrong, Moorestown, N. J.

Allusive, by *Challenger II: Ch. f. by Slide Rule, Apr. 3. Mare to Slide Rule.
Bounteous, by *Sickle: B. c. by *Easton, Apr. 20. Mare to Slide Rule.
Cauliflower, by Neddie: Ch. f. by Slide Rule, Apr. 20. Mare to Slide Rule. (Mrs. M. Robinson.)
Celebrity Miss, by *Happy Argo: Ch. c. by Lovely Night, Apr. 3. Mare to Slide Rule. (Mrs. James Purdey.) (Foaled at Holmdel, N. J.)
Come Again, by *Teddy: Ch. f. by Slide Rule, Apr. 7. Mare to *Easton.
Little Bunny, by Sun Beau: Ch. f. by *Hunters

For Effective Horse

WORMING

—Many Leading Trainers Recommend

"THOROUGHBRED"

STRONGYLEZINE

When worms attack your horses, don't take chances. Use Strongylezine—the safe, reliable horse worm remedy—relied on by many of the country's outstanding trainers.

Strongylezine is easy to use—may be mixed with feed—requires no tubing, drenching or starving. And it's non-toxic.

Brood mares, sucklings, yearlings and horses in training can safely use Strongylezine—without going off feed for a single day. One dose brings amazingly effective results.

So why risk the health and performance of your horses on an unknown brand? Use

***"Thoroughbred"* STRONGYLEZINE**

Bottle $3.00 • Dozen $30.00

ORDER FROM YOUR DRUGGIST OR DEALER

If your druggist or dealer can't supply you, write for information.

Man-O-War
REMEDY COMPANY • LIMA, PA.
Veterinary Remedies, Leg Paint, Liniment, etc.

FREE MILLER-STOCKMAN NEW 1951 CATALOG of OUTDOOR WEAR

Authentic western wear for men, women, children

World's largest selection of nationally advertised brands of western apparel . . . shirts, hats, boots, saddlery, etc. for the entire family.

Satisfaction guaranteed or your money gladly refunded.

JUST SEND POSTCARD for 64-page catalog in color

Miller Stockman Supply Co.
1551 Lawrence Street
Denver, Colo.

TRAILERS: Hartman Trailer Mfg. Co., Perkasie, Penna., Phone: 583. Designers and Builders of horse trailers.

BLOOD-HORSE book list may include just what you want, a number of volumes at bargain prices. For list, write the Blood-Horse, P. O. Box 1520, Lexington, Ky.

Moon IV. Apr. 11. Mare to Slide Rule. (H. A. Dabson.)
Malcolm Lass, by John P. Grier: B. c. by Roman, Apr. 19. Mare to Slide Rule.
Rash Hurry, by John P. Grier: Ch. f. by Slide Rule. Apr. 22. Mare to Case Ace.
Sprint, by King Cole: Br. c. by Slide Rule, Apr. 23. Mare to *Easton. (Mrs. Charles B. Lyman.)
Sylvia Dear, by Unbreakable: Ch. f. by Jimmie, Apr. 11. Mare to Slide Rule.
Tiddlewink, by *Twink: Br. c. by *Easton, Apr. 6. Mare to Slide Rule.

C. EARLE MILLER
Downington, Pa.

Kathie S., by *Pharamond II: B. f. by Lochinvar, Apr. 2. Mare to Case Ace.
Mission Play, by Chance Play: B. c. by *Orestes, Mar. 19. Mare to Lochinvar.

MOUNTAIN VIEW RANCH
J. Francis Kelly, Fillmore, Utah

Cuerna, by Gala Hour: B. f. by High Step, Apr. 13. Mare to *Teramo.
Elaborate, by *Cotlogomor: B. f. by Bothwell, Feb. 7. Mare to High Step.

MURRAY HILL FARM
Lucien Maynard, North Edmonton, Alberta, Canada

Alixann, by *Mio d'Arezzo: Ch. f. by *Soon Over, Apr. 2. Mare to Gala Hour.
Ditchum, by Hollyrood: B. f. by Ruditaurus, Feb. 15. Mare to Gala Hour.
Georgie Macleod, by *By George II: Br. f. by Gala Hour, Mar. 17. Mare to *Filisteo.
Irksome, by Diavolo: B. f. by Andy K., Mar. 25. Mare to *Filisteo.

NEWSTEAD FARM
Mr. and Mrs. Taylor Hardin, Upperville, Va.

Ferns Gal, by Fenelon: B. c. by Jimmy Moran, Apr. 25. Mare to Alquest. (Floyd H. Stark.)
Helio Miss, by *Heliopolis: B. c. by Teddy's Comet, Apr. 12. Mare to Fairy Manhurst.
Miss Dodo, by Man o' War: B. f. by Eternal Bull, Apr. 22. Mare to Grand Admiral.
New Flower, by Discovery: B. c. by Haltal, Apr. 18. Mare to Rosemont.
Quaker Girl, by *Gino: B. c. by *Rustom Sirdar, Apr. 4. Mare to Sun Again.
Spanish Leave, by Espino: B. f. by By Jimminy, Apr. 21. Mare to Alquest.
Vertigo, by Double Scotch: B. c. by Star Beacon, Apr. 23. Mare to Alquest.

NORTH CLIFF FARM
Mr. and Mrs. Melville Church II, Rixeyville, Va.

Class Book, by *Cohort: Ch. c. by Alabama, Apr. 4. Mare to Knockdown. (Col. J. B. J. Townsend.)
*Fichu, by Colombo: B. c. by *Nasrullah, Apr. 21. Mare to Kitchen Police. (Gustave Ring.)
Jane Kemp, by *Wrack: B. f. by Fugit, Mar. 22.
Noticing, by Transmute: Ch. c. by Pot o' Luck, Mar. 30. Mare to Pavot. (Foaled at Blue Grass Heights Farm.)
Orage, by Pilate: Ch. f. by Errard, Apr. 20. Mare to Grand Admiral.

MRS. ELIZABETH OAKS
Dayton, O.

*Guerande, by *Hollister: Ch. f. by Fighting Step, Mar. 31. Mare to Thumbs Up.

IVAN OLSEN RANCH
Ivan Olsen, Madras, Ore.

Wee Car, by Cartago: B. f. by Manners Man, Apr. 5. Mare to Manners Man.

W. V. REEVES
Lexington

Nangee, by Selalbeda: F. by Degage, Apr. 28.

RUNNING HORSE RANCH LTD.
Dr. Lyon H. Appleby, Knutsford, B. C.

High Level, by High Quest: C. by Cum Laude, Apr. 4. Mare to Cum Laude.
Maridore, by Dolan: C. by Cum Laude, Apr. 15. Mare to Cum Laude. (Lake Stable.)
Our Haven, by *Bright Knight: F. by Cum Laude, Apr. 21. Mare to Cum Laude. (G. Bowers.)
Royal Tryst, by The Sultan: F. by Plover, Mar. 15. Mare to Cum Laude. (Jack Diamond.)
Sneak Lead, by *By-Pass II: F. by Cum Laude, Apr. 23. Mare to Cum Laude.
*Sundergain, by Gainsborough: C. by Cum Laude, Mar. 25. Mare to Cum Laude.
Sunny Park, by *Craig Park: C. by Cum Laude, Mar. 5. Mare to Cum Laude. (Mrs. M. Furu.)

DAN W. SCOTT FARM
Dan W. Scott, Lexington

Challandra, by *Challenger II: Br. c. by Alquest, Apr. 16. Mare to Rippey. (Almahurst Farm.)
Dairy Lady, by Milkman: Ch. f. by Pavot, Mar. 9. Mare to Devil Diver. (Mrs. Joseph Walker Jr.)
Dogana, by *Bull Dog: Br. c. by Ace Admiral, Apr. 19. Mare to War Relic. (Sam E. Wilson Jr.)
Ever Eve, by Blandisher: Br. f. by Free For All, Apr. 15. Mare to Some Chance. (Howard A. Jones.)
Geisha, by Discovery: Ch. c. by Amphitheatre, Apr. 4. Mare to Polynesian. (Alfred G. Vanderbilt.)
Hasty Wedding, by Chance Shot: B. c. by *Blenheim II, Feb. 28. Mare to Natchez.
Jean Stuart, by *Jean II: Br. c. by Four Freedoms, Mar. 16. Mare to By Jimminy. (Howard A. Jones.)
Ladyofshalott, by *Sir Gallahad III: Ch. f. by Eight Thirty, Apr. 4. Mare to Polynesian. (Mrs. Joseph Walker Jr.)
Laurina, by *Challenger II: Br. f. by Ace Admiral, Mar. 13. Mare to Phalanx. (Sam E. Wilson Jr.)
Minnow, by War Admiral: B. c. by Teddy's Comet, Apr. 23. Mare to *Bernborough. (Mrs. George L. Harrison.)
Nasca, by *Rosolio: Ch. c. by Shut Out, Mar. 31. Mare to Bimelech. (Breckinridge Long.)
Now What, by Chance Play: B. f. by Roman, Feb. 9. Mare to *Heliopolis. (Alfred G. Vanderbilt.)
Open Question, by *Bahram: Br. f. by Discovery, Mar. 28. Mare to My Request. (Alfred G. Vanderbilt.)
Our Bunny, by *Bull Dog: Br. c. by Ace Admiral, Mar. 19. Mare to Billings. (Sam E. Wilson Jr.)
Pulchritude, by Blandisher: Ch. f. by Blue Yonder, Mar. 9. Mare to Free For All. (Howard A. Jones.)
Rytina, by Milkman: B. c. by Case Ace, Feb. 27. Mare to Pavot. (Mrs. Joseph Walker Jr.)
Shackle, by Whichone: B. f. by Pavot, Apr. 9. Mare to Menow. (John Bromley.)
Skimmer, by Milkman: B. c. by Shut Out, Apr. 8. Mare to Beau Max. (Mrs. Joseph Walker Jr.)
*Vanozza, by Congreve: Ch. f. by Pavot, Apr. 14. Mare to Jet Pilot. (Mrs. George L. Harrison.)
Wee Nip, by War Admiral: Ch. f. by *Bernborough, Apr. 22. Mare to Revoked. (Mrs. George L. Harrison.)

SNEED STOCK FARM
Archie Sneed, Hemet, Calif.

Endowah, by Nedayr: F. by With Regards, Apr. 14. Mare to Ike's Glory. (T. Sneed.)

SPRING HILL FARM
James D. Norris, Paris, Ky.

Broken Bough, by St. Brideaux: B. c. by Alquest, Mar. 3. Mare to Grey Wing.
Breaking Point, by Danger Point: B. f. by Grey Wing, Feb. 21. Mare to Alorter.
Cold Ray, by Coldstream: B. f. by Carrier Pigeon, Apr. 12. Mare to Grey Wing.
Easy Reeling, by Easy Mon: B. c. by Gallant Duke, Apr. 20. Mare to Crowfoot.
Fanar's Lady, by Danger Point: Blk. c. by Crowfoot, Mar. 18. Mare to Gallant Duke.
Kitty Lass, by Crowfoot: B. f. by Grey Wing, Mar. 7. Mare to Escadru.
LaConga, by *Hilltown: B. f. by Grey Wing, Feb. 18. Mare to Market Wise.
Lady Argosy, by *Jacopo: B. c. by Bolo, Apr. 6. Mare to Grey Wing.
My Star, by Osculator: B. c. by Crowfoot, Mar. 21. Mare to Third Degree.

STRODES CREEK FARM
Strodes Creek Farm, Inc., Paris, Ky.

Pennant Won, by Pennant: Dk. b. c. by *Talon, Apr. 18. Mare to Apache.

SUNNYCREST FARM
V. J. Sheridan, Ontario, Canada

Boot Camp, by *Hilltown: B. c. by Sgt. Spence, Feb. 9. Mare to Sgt. Spence.
Celesti F., by Last Reveille: Ch. c. by Sgt. Spence, Mar. 14. Mare to Bunty Lawless.
Coga, by Infinite: Ch. f. by *Fairaris, Feb. 10. Mare to Sgt. Spence.
Mecedama, by Time Maker: Br. f. by Sgt. Spence, Apr. 17. Mare to Sgt. Spence.

FOR SALE
Azalea Driving Park

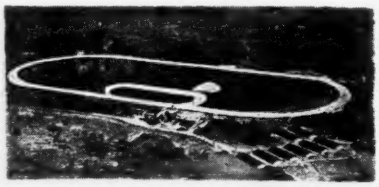

MILE TRACK—10 STABLES
CLUB HOUSE—ORANGE GROVE
HIBBARD CASSELBERRY
CASSELBERRY, FLA.

Stanley Penn
Dealer in quality feeds for Central Kentucky and Florida. Sole distributor in this area for
DERWOOD CRUNCH
Stanley Penn, 753 W. Pine St., Lexington, Ky., Phone 2-8929 or in Florida, 2160 Palm Ave., Hialeah, Fla. Ph. 88-2967

FEED The New Supplement
Contains All Essential VITAMINS & MINERALS
HELIO Horse Concentrates
GORDON SERVICE 1917 W. GRAND RIVER DETROIT 26, MICHIGAN

FREE TO HORSE OWNERS
Why pay fancy prices for saddlery? Write for FREE Catalog that has saved real money for thousands of horsemen. Describes over 400 popular items of English and American "tack." I ship saddlery on approval. Write today.

"little joe" WIESENFELD
Dept 92 Baltimore 1, Md.

Compare!

SALE	1948 STAKE WINNERS	1949 STAKE WINNERS	1950 STAKE WINNERS	1950 STAKES WON	1950 TOTAL 1st MONIES IN STAKES
KEENELAND	47	60	44	67	$862,297
SALES A	7	12	14	24	374,697
SALES B	6	5	3	3	4,328
SALES C	3	2	1	1	3,985
ALL OTHERS	5	2	1	1	43,000
TOTAL	68	81	63	96	$1,288,307

NOT JUST LAST YEAR . . .
GO BACK—'49 . . . '48 . . .

Sure, if you like, take the seven years the Breeders' Sales Company has been operating. In those seven years more stakes winners came from Keeneland Sales than ALL other public sales combined! Reason—TOP breeding plus SELECTION!

If You're Looking to the Future—Look to the **1951 KEENELAND SUMMER SALES**

"the Sale of SELECTED Yearlings"

AFTERNOONS OF JULY 30, 31, AUGUST 1, 2

BREEDERS' SALES *Company*

LEXINGTON KENTUCKY

145 East High St.

For Sale: Full Sister to Twilight Tear

A Balladier Colt Out of Winner of Pimlico Oaks

Cis Marion had just won the Pimlico Oaks when this picture was taken. Now she has a yearling colt by Balladier to be sold at Keeneland. Stakes winning mares produce six times their share of stakes winners.

On May 9, 1951, at Mereworth Farm we took this picture of the yearling bay filly by BULL LEA—LADY LARK, by BLUE LARKSPUR. In all the world, she is the only full sister to TWILIGHT TEAR, leading 3-year-old of her year. This filly, handsome early in May and typical of the fine individuals in the 1951 Mereworth yearling crop, will be sold at Keeneland Wednesday, August 1.

Mereworth Farm

The starting point for thousands of racing victories

Walter J. Salmon — Lexington, Ky.